

**CONTRACT AND SPECIFICATIONS
FOR**

**PROJECT NO
CH 2025-08**

**CONCRETE REPLACEMENT
LAIRD AVE FROM 9TH TO 11TH STREET**

2025-03-04



CITY OF HASTINGS

**Proposals Will Be Opened Promptly At
1:30 PM, Wednesday, March 26, 2025**

Bid Submitted By: _____



TABLE OF CONTENTS

Advertisement for Bids	1-2
Mailing Instructions	3
Exceptions	4
Questions	5
Proposal	6-7
Agreement	8-9
Performance Bond	10-11
Tax Exempt Forms 13 & 17	12-14
General Conditions	15-40
Special Provisions	41-48
Technical Specifications	49-55
Drawings and Plans	56

ADVERTISEMENT FOR BIDS

The City of Hastings, Nebraska, will receive bids for **CH 2025-08 City of Hastings Concrete Replacement on Laird Ave from 9th Street to 11th Street** until 1:30 p.m. at the City of Hastings, 1228 N Denver Ave., Hastings, Nebraska, on Wednesday, March 26, 2025, at which time and place all bids will be publicly opened and read aloud. **Brief description of project: removal and replacement of approximately 1,840 square yards of 8” concrete pavement and associated work in Hastings, Nebraska.** If you plan on bidding and are not already on our approved bidders list for this project, you are REQUIRED to fill out the [Plan Holders Submittal Form](#) that is located on the City website: <https://www.cityofhastings.org/bids/>.

The Contract Documents, including plans and specifications, are on file at the City of Hastings 1228 N Denver Avenue, Hastings, Nebraska 68901. Copies of the plans and specifications in electronic (PDF) format may be obtained by visiting the City of Hastings Website: www.cityofhastings.org/bids. A paper copy is available for \$75.00, plus sales tax (\$5.25), plus shipping.

Each bid shall be accompanied by a certified check, drawn on a solvent bank in the State of Nebraska, or a bid bond in an amount of not less than five percent (5%) of the total bid of all contract construction costs, made payable to the City Treasurer of the City of Hastings, Nebraska, as security that the bidder to whom the contract may be awarded will enter into a contract to build all the improvements in accordance with this notice and give bond in the sum hereinafter provided for the construction of improvements.

No bid shall be withdrawn after the opening of bids without the consent of the City of Hastings, Nebraska, for a period of sixty (60) days after the scheduled time of closing bids.

Time is of the essence in this contract. In evaluating the bid(s) received, the City will consider the timelines of completion of prior construction contracts, existing workload of bidders and available resources that bidder commits to the project.

The successful bidder will be required to furnish a Performance & Payment Bond in the sum of the full amount of the Contract within ten (10) days of the date of award. No additional time will be allowed the Contractor for providing the Performance Bond.

DATED AT HASTINGS, NEBRASKA, this 6th day of March 2025.

CITY OF HASTINGS, NEBRASKA

Tyler Ficken, City Clerk

Publish:

March 11, 2025

March 18, 2025

Furnish 2 proofs of publication

IMPORTANT MAILING (OR HAND DELIVERY) INSTRUCTIONS

Please address your return envelope as shown in the example below. All bids must be sealed in a properly marked envelope.

To hand deliver, please drop off between the hours of 8am – noon and 1-5pm Monday through Friday.

<p>Your Return Address</p> <p style="text-align: right;">City of Hastings Attn: Renae Griess 1228 N Denver Ave Hastings, NE 68901</p> <p><u>This Information MUST BE typed or written in the lower left hand corner of return envelope OR SIMPLY CUT OUT AND TAPE ON YOUR RETURN ENVELOPE</u></p> <p>✂ ✂ ✂ ✂</p> <table border="1"><tr><td><p>BID DOCUMENTS ENCLOSED ATTN: Renae Griess Contract No: City of Hastings Concrete Replacement Laird Ave: 9th -11th Street CH 2025-08 Bid Opens: Wednesday, March 26, 2025 @ 1:30 PM</p></td></tr></table>	<p>BID DOCUMENTS ENCLOSED ATTN: Renae Griess Contract No: City of Hastings Concrete Replacement Laird Ave: 9th -11th Street CH 2025-08 Bid Opens: Wednesday, March 26, 2025 @ 1:30 PM</p>
<p>BID DOCUMENTS ENCLOSED ATTN: Renae Griess Contract No: City of Hastings Concrete Replacement Laird Ave: 9th -11th Street CH 2025-08 Bid Opens: Wednesday, March 26, 2025 @ 1:30 PM</p>	

If returning Fed-X or similar carrier, please enclose the bid in an “inner” envelope which is sealed. Please make sure BOTH envelopes are properly marked on the OUTSIDE OF THE ENVELOPE as shown in the example above.

Bids must be checked in to the City of Hastings prior to the 1:30 pm deadline.

EXCEPTIONS

All proposal information, including any unit price fill in sheets or other required information, shall be submitted on the proposal forms hereto attached. Copies of addenda, if any, shall be signed and attached. City of Hastings does NOT accept faxed or emailed bid returns.

Bidders shall inform themselves of all relevant matters, and, if awarded the contract, shall not be allowed any extra compensation by reason of any matter or thing concerning which such Bidder might not have fully informed himself, prior to the bidding.

The Bidder bidding on the Specifications herein, who has exceptions to those called for in the Specifications, must so state in the space provided below and/or attach a letter explaining in detail the exceptions taken to those required in the Specifications. This letter of explanation shall become a part of the bid and shall be attached hereto. Failure by the Bidder to outline his exceptions will require the successful Bidder to comply with these Specifications.

EXCEPTIONS TO SPECIFICATIONS

The City will not assume obligations resulting from losses or damages until acceptance of the equipment.

If any person contemplating submitting a bid for this contract is in doubt as to the true meaning of any part of the Specifications or other proposed contract documents, he may submit to Purchaser a written request for an interpretation thereof. The person submitting the request will be responsible for its prompt delivery. Any interpretation of the proposed documents will be made only by addendum duly issued or delivered to each person receiving a set of such documents. The Purchaser will not be responsible for any other explanation or interpretation of the proposed documents.

All addendums must be signed and attached to bid documents.

IF YOU HAVE QUESTIONS OR NEED HELP ON THESE SPECIFICATIONS

PLEASE CONTACT ANY OF THE FOLLOWING:

TECHNICAL QUESTIONS

Rick Meyer - Engineering Assistant
1228 N Denver Ave
Hastings, NE 68901
Ph# 402-461-2336
Email: bidquestions@cityofhastings.org

Steve Riehle
Lead Engineer of Public Works
1228 N Denver Ave
Hastings, NE 68901
Ph# 402-462-3676
Email: bidquestions@cityofhastings.org

GENERAL QUESTIONS OR REQUESTS

Rena Griess
Engineering Admin Assistant
Ph# 402-462-3665
Email: bidquestions@cityofhastings.org

**PROPOSAL FOR
PROJECT NO. CH 2025-08**

CITY OF HASTINGS CONCRETE REPLACEMENT - LAIRD AVE from 9TH TO 11TH ST

TO: City of Hastings
1228 N. Denver Ave
Hastings, NE 68901

Bid Opening: March 26th, 2025 (Wednesday)
SEALED BIDS MUST BE RECEIVED BY 1:30 P.M.
AND WILL BE OPENED PROMPTLY AT THAT
TIME

We, the undersigned, being familiar with all parts of these documents, being Notice to Bidders, Bid Proposal Price Sheets, Contract Document Forms, Plans and Specifications, Affidavit, Material List, and all other parts of this document, do herein submit our proposal to furnish, install, and perform all tasks required to complete said project area(s) for the total costs. **THIS PROJECT IS SALES TAX EXEMPT**

<p align="center">City of Hastings Concrete Replacement Laird Ave from 9th to 11th Street Project No. CH 2025-08</p>						
Item #	Description	Estimated Quantity	Unit		Unit Price	Amount
1	Mobilization	1	LS	\$		\$
2	Remove Pavement	1,840	SY	\$		\$
3	Remove Sidewalk	153	SY	\$		\$
4	Remove Driveway	131	SY	\$		\$
5	Subgrade Preparation	1,840	SY	\$		\$
6	Build 8" P.C.C. Pavement 47B-3500	1,840	SY	\$		\$
7	Build 5" P.C.C. Sidewalk 47B-3500	153	SY	\$		\$
8	Build 6" P.C.C. Driveway 47B-3500	131	SY	\$		\$
9	Install Detectable Warning Pads (City Supplied)	2	EA			
10	Traffic Control and Maintenance Therof	1	LS	\$		\$

Total: \$

Written Total:

Note: unit prices shall prevail in the case of potential mathematical discrepancies.

CH specs/CH 2025-08 City of Hastings
Date: 3/2025 City of Hastings, Hastings, NE

THIS BID DOCUMENT MUST BE SUBMITTED WITH BID

**PROPOSAL FOR
PROJECT NO. CH 2025-08**

CITY OF HASTINGS CONCRETE REPLACEMENT - LAIRD AVE from 9TH TO 11TH ST

The undersigned bidder agrees to furnish the required performance bond and to enter a contract within ten (10) days after acceptance of the Proposal and further agrees to complete all work covered by the foregoing Proposal in accordance with specified requirements.

Laird Avenue cannot be closed before May 22nd and has to be open before August 12th.

The contractor should start the project and finish in a reasonable time without moving onto other projects unless coordinated and approved by the city.

Exceptions: No Yes (If yes, list on ***“Instructions to Bidders”*** page)

Any modification of bid proposal will be considered non-conformance of the bid. All exceptions to the proposal shall be noted as an exception to the bid.

The City of Hastings may, at its own discretion, delete any project area and / or component prior to award of contract. While the City of Hastings has the right to award each bid section individually, **the contract for this entire project will be awarded to a single bidder.** If awarded individually, Contractors to coordinate as required.

In submitting this proposal, it is further understood that the City of Hastings reserves the right to reject any or all proposals and may waive any informalities and may accept the proposal which best suits its needs. It is further understood that this proposal may not be withdrawn for a period of sixty days (60) days after bids are opened.

All bid documents, including proposals, bid bonds, subcontractor designation, etc., must be submitted with original signatures. No copies will be accepted.

OFFICIAL NAME & ADDRESS

Firm Name	Signature
Address	Typed or Printed Name
City, State, Zip	Title
Phone No.	Date
Fax No.	Email Address

ALL BIDS MUST BE CHECKED IN THE CITY OF HASTINGS PRIOR TO 1:30 PM DEADLINE

AGREEMENT

THIS AGREEMENT, made and entered into this ___ day of _____, 2025, by and between the City of Hastings, Party of the First Part, hereinafter called the "Purchaser" or "City", and _____ of (town) _____ in the State of _____, Party of the Second Part, hereinafter called the "Contractor".

WITNESSETH: THAT,

WHEREAS: The Purchaser has caused the necessary contract documents to be prepared for defining material, equipment, and/or labor to be supplied to the City of Hastings, and delivered complete as specified in the accompanying contract documents.

WHEREAS: The Purchaser has advertised for bids from Contractors, has received said bids, analyzed same and duly awarded a contract to the "Contractor", "Party of the Second Part", for material, equipment, and/or labor as hereinafter set forth and as stated more in detail in the Proposal and related contract documents to wit; Notice to Bidders, Instructions to Bidders, Specifications; all of which documents are attached hereto and made a part of this Contract.

NOW, THEREFORE: It is hereby agreed that for the sum of _____.
(\$ _____)

to be paid by the Purchaser, within Thirty (30) days after the acceptance of material, equipment, and/or labor by the Purchaser, to the Contractor, the Contractor agrees to furnish all materials, equipment, and/or labor as required by the accompanying specifications, and the aforesaid contract documents, for **City of Hastings Concrete Replacement Laird 9th – 11th Street-CH 2025-08**

All materials, equipment, and/or labor shall be in accordance with the accompanying contract documents and specifications which are as much a part of this Agreement as if repeated verbatim herein.

It is further agreed that the Contractor will start work promptly, furnish the necessary drawings promptly and complete the work in the number of days set forth in the Proposal.

IN WITNESS WHEREOF: The Parties of the First and Second Parts have hereto set their hands and seals on the day and year above written.

CITY OF HASTINGS
Party of the First Part

By: _____

Date: _____

ATTEST:

City Clerk

CONTRACTOR
Party of the Second Part

SEAL

By: _____

Title: _____

Date: _____

APPROVED TO FORM:

City Attorney

Note: If executed by one other than President, Partner or the individual Owner, a Power-of-Attorney authorizing execution should accompany this Contract.

PERFORMANCE BOND

KNOW ALL MEN BY THESE PRESENTS:

That we, the undersigned, _____,
as principal, and _____,
a corporation organized and existing under the laws of the State of _____,
and duly authorized to transact business in the State of Nebraska, as surety are held and firmly
bound unto the CITY OF HASTINGS, NEBRASKA, a municipal corporation organized and
existing under the laws of the State of Nebraska, hereinafter referred to as CITY, in the penal sum
of _____ Dollars (\$ _____),
lawful money of the United States, for the payment of which will and truly be made, we the said
principal and the said surety do hereby bind ourselves, our heirs, executors, administrators and
assigns, jointly and severally, by these presents as follows:

The condition of this obligation is such that, whereas the principal, by an instrument in writing
attached hereto and bearing the date of _____, 20____, has agreed with the
CITY to do all work necessary and to furnish all labor, materials, supplies, tools and equipment to

as specified thereby and in the specifications, proposals and contract forming the Contract
Documents attached thereto and made a part hereof:

NOW THEREFORE, if the principal shall well and truly in good, sufficient and in a
workmanlike manner, and to the satisfaction of the CITY perform and complete the work required,
and shall defend, indemnify and save harmless the CITY against all damages, claims, demands,
expenses and charges of every kind (including claims of patent infringement) arising from any act,
omission or neglect of said principal, his agents, servants or employees, with relation to said work,
and shall pay all costs, charges, rentals and expenses for labor, materials, supplies and equipment
and deliver the said improvement to the CITY completed and ready for operation and free from all
encumbrances or claims for labor, materials or otherwise, and shall pay all other expenses lawfully
chargeable to the CITY, and this bond shall also be for the use and benefit of all persons who may
perform any work or labor or furnish any material in the execution of said Contract and may be

sued on thereby in the name of any such party claiming the benefit hereof, then this obligation shall be void, otherwise the same shall remain in full force and effect. This obligation shall be in full force and effect for the full guarantee period provided in the specifications contained herein.

PROVIDED FURTHER, that said surety for value received hereby stipulates and agrees that no change, extension of time, alteration or addition to the terms of the Contract or the work to be performed thereunder or the specifications accompanying the same shall in any way affect its obligation on this bond, and it does hereby waive notice of any change, extension of time, alteration or addition to terms of the Contract, to the work or to the specifications.

PROVIDED FURTHER, that if the principal of his, their or its subcontractor or subcontractors fail to duly pay for any labor, materials team, hire sustenance, provisions, provender or any other supplies or materials used or consumed by such contractor of his, their or its subcontractors in performance of the work contracted to be done, the surety will pay the same in any amount not exceeding the sum specified in the bond together with interest as provided by law.

IT WITNESS WHEREOF, said principal and surety have hereunto set their hands and seals at _____ this ____ day of _____, 20____,

This Bond is executed in triplicate counterparts.

	_____	Principal
(SEAL)	_____	Street Address
_____	_____	City, State, Zip
Witness	_____	Name of Person Executing
ATTEST:	_____	Surety
_____	By: _____	
_____	Title: _____	

Instructions

Who May Issue a Resale Certificate. Purchasers are to give the seller a properly completed Form 13, Section A, when making purchases of property or taxable services that will subsequently be resold in the purchaser's normal course of business. The property or services must be resold in the same form or condition as when purchased, or as an ingredient or component part of other property that will be resold.

Who May Issue an Exempt Sale Certificate. Form 13, Section B, may be completed and issued by governmental units or organizations that are exempt from paying Nebraska sales and use taxes. See this list in the [Nebraska Sales Tax Exemptions Chart](#). Most nonprofit organizations are **not** exempt from paying sales and use tax. Enter the appropriate number from "Exemption Categories" (listed below) that properly reflects the basis for your exemption.

For additional information about proper issuance and use of this certificate, please review [Reg-1-013, Sale for Resale – Resale Certificate](#), and [Reg-1-014, Exempt Sale Certificate](#).

Contractors. Contractors complete Form 13, Section C, part 1 or part 2 based on the option elected on the [Contractor Registration Database](#).

To make tax-exempt purchases of building materials and fixtures, Option 1 or Option 3 contractors must complete Form 13, Section C, Part 1. To make tax-exempt purchases of building materials and fixtures pursuant to a construction project for an exempt governmental unit or an exempt nonprofit organization, Option 2 contractors must complete Form 13, Section C, Part 2. The contractor must also attach a copy of a properly completed [Purchasing Agent Appointment and Delegation of Authority for Sales and Use Tax, Form 17](#), to the Form 13, and both documents must be given to the supplier when purchasing building materials. See the [contractor information guides](#) and [Reg-1-017, Contractors](#), for additional information. Also, see the Important Note under "Exemption Categories" number 3.

When and Where to Issue. The Form 13 must be given to the seller at the time of the purchase to document why sales tax does not apply to the purchase. The Form 13 must be kept with the seller's records for audit purposes.

Sales Tax Number. A purchaser who is engaged in business as a wholesaler or manufacturer is not required to provide an ID number when completing Section A. Out-of-state purchasers may provide their home state sales tax number. Section B does not require a Nebraska ID number when exemption category 1, 2, or 5 is indicated.

Fully Completed Resale or Exempt Sale Certificate. A fully completed resale or exempt sale certificate is proof for the retailer that the sale was for resale or is exempt. For a resale certificate to be fully completed, it must include: (1) identification of the purchaser and seller, type of business engaged in by the purchaser; (2) sales tax permit number; (3) signature of an authorized person; and (4) the date of issuance.

For an exempt sale certificate to be fully completed, it must include: (1) identification of purchaser and seller; (2) a statement that the certificate is for a single purchase or is a blanket certificate covering future sales; (3) a statement of the basis for exemption, including the type of activity engaged in by the purchaser; (4) signature of an authorized person; and (5) the date of issuance.

Penalties. Any purchaser who gives a Form 13 to a seller for any purchase which is other than for resale, lease, or rental in the **normal** course of the purchaser's business, or is not otherwise exempted from sales and use tax under the Nebraska Revenue Act, is subject to a penalty of \$100 or ten times the tax, whichever is greater, for each instance of presentation and misuse. In addition, any purchaser, or their agent, who fraudulently signs a Form 13 may be found guilty of a Class IV misdemeanor.

Exemption Categories

(Insert appropriate number from the list below in Section B)

1. Governmental units, identified in [Reg-1-072, United States Government and Federal Corporations](#); and [Reg-1-093, Governmental Units](#). Governmental units are not assigned exemption numbers.

Sales to the U.S. government, its agencies, instrumentalities, and corporations wholly owned by the U.S. government are exempt from sales tax. However, sales to institutions chartered or created under federal authority, but which are not directly operated and controlled by the U.S. government for the benefit of the public, generally are taxable.

Purchases by governmental units that are **not** exempt from Nebraska sales and use taxes include, but are not limited to: governmental units of other states; sanitary and improvement districts; rural water districts; railroad transportation safety districts; and county historical societies.

2. Purchases when the intended use renders it exempt. See [Nebraska Sales Tax Exemption Chart](#).
3. Purchases made by organizations that have been issued a [Nebraska Exempt Organization Certificate of Exemption](#) (Certificate of Exemption). [Reg-1-090, Nonprofit Organizations](#); [Reg-1-091, Religious Organizations](#); and [Reg-1-092, Educational Institutions](#), identify these organizations. These organizations are issued a Certificate of Exemption with a state ID number which must be entered in Section B of Form 13.

Important Note: Nonprofit educational institutions must be accredited regionally or nationally and have their primary campus in Nebraska to be exempt from sales and use tax. Also nonprofit organizations providing any of the types of health care or services that qualify to be exempt must be licensed or certified by the Nebraska Department of Health and Human Services (DHHS) to be exempt from sales and use taxes. There is no sales and use tax exemption prior to these entities being accredited, licensed, or certified. They CANNOT issue either a [Resale or Exempt Sale Certificate, Form 13](#), or a [Purchasing Agent Appointment, Form 17](#), to any retailer or contractor relating to purchases of building materials for construction or repair projects performed prior to being accredited, licensed, or certified. After an entity becomes accredited, licensed, or certified upon completion of the construction project, it may submit a [Form 4](#).

Nonprofit **health care organizations** that hold a Certificate of Exemption are exempt for purchases for use at their facility, or portion of the facility, covered by the license issued under the Nebraska Health Care Facility Licensure Act. Only specific types of health care facilities and activities are exempt. Purchases of items for use at facilities that are not covered under the license, or for any other activities that are not specifically exempt, are taxable. The exemption is not for the entire organization that offers different levels of health care or other activities, but is limited to the specific type of health care that is exempt. Purchases for non-exempt types of health care are taxable.

4. Purchases of motor vehicles, trailers, semitrailers watercraft, and aircraft used predominately as common or contract carrier vehicles; accessories that physically become part of the common or contract carrier vehicle; and repair and replacement parts for these vehicles. The exemption ID number must be entered in Section B of the Form 13. An individual or business that has been issued a common or contract carrier certificate of exemption may only use it to purchase those items described above prior to the expiration date on the certificate. The certificate of exemption expires every 5 years. (See [Nebraska Common or Contract Carrier Information Guide](#)).
5. Purchases of manufacturing machinery and equipment made by a person engaged in the business of manufacturing, including repair and replacement parts or accessories, for use in manufacturing. (See [Reg-1-107, Manufacturing Machinery and Equipment Exemption](#)).
6. Occasional sales of used business or farm machinery or equipment productively used by the seller as a depreciable capital asset for more than one year in his or her business. The seller must have previously paid tax on the item being sold. The seller must complete, sign, and give the Exempt Sale Certificate to the purchaser. (See [Reg-1-022, Occasional Sales](#)). The Form 13 must be kept with the purchaser's records for audit purposes.

Purchasing Agent Appointment and Delegation of Authority for Sales and Use Tax

Section A – Purchasing Agent Appointment

Name and Address of Contractor			Name and Address of Exempt Governmental Unit or Exempt Organization		
Name			Name		
Street or Other Mailing Address			Street or Other Mailing Address		
City	State	Zip Code	City	State	Zip Code
Name and Location of Project			Appointment Information		
Name			Effective Date (See instructions)		
Street Address			Expiration Date		
City	State	Zip Code	Nebraska Exemption Number (Exempt Organizations Only)		

Provide the contract name, number, and a description of the project.

The undersigned governmental unit or exempt organization appoints the above-named contractor and the contractor's delegated subcontractors as its agent to purchase and pay for building materials that will be annexed to real estate by them into the tax exempt construction project identified above.

**sign
here** ▶

Authorized Signature of Exempt Governmental Unit or Exempt Organization

Title

Date

Section B — Delegation of Contractor's Authority A contractor can delegate its authority to its subcontractor.

Name and Address of Subcontractor			Delegation Information for the Project Identified in Section A		
Name			Effective Date		
Street or Other Mailing Address			Expiration Date		
City	State	Zip Code	Portion of Project		

The undersigned contractor hereby delegates authority to the above-named subcontractor to act as the purchasing agent of the named governmental unit or exempt nonprofit organization.

**sign
here** ▶

Signature of Contractor or Authorized Representative

Title

Date

Name and Address of Subcontractor			Delegation Information for the Project Identified in Section A		
Name			Effective Date		
Street or Other Mailing Address			Expiration Date		
City	State	Zip Code	Portion of Project		

The undersigned contractor hereby delegates authority to the above-named subcontractor to act as the purchasing agent of the named governmental unit or exempt nonprofit organization.

**sign
here** ▶

Signature of Subcontractor or Authorized Representative

Title

Date

Name and Address of Subcontractor			Delegation Information for the Project Identified in Section A		
Name			Effective Date		
Street or Other Mailing Address			Expiration Date		
City	State	Zip Code	Portion of Project		

The undersigned contractor hereby delegates authority to the above-named subcontractor to act as the purchasing agent of the named governmental unit or exempt nonprofit organization.

**sign
here** ▶

Signature of Subcontractor or Authorized Representative

Title

Date

SECTION 1 GENERAL CONDITIONS

SECTION 1-1 - DEFINITIONS OF WORDS AND TERMS

Wherever in these specifications or in other contract documents the following terms or pronouns in place of them are used, the intent and meaning shall be interpreted as follows:

1.101 Advertisement. The advertisement for work or materials on which bids are to be received.

1.102 Award. The decision of the City to accept the proposal of the lowest responsible bidder for the work, subject to the execution and approval of a satisfactory contract thereof and bond to secure the performance thereof, and to such other conditions as may be specified or otherwise required by law.

1.103 Bid Bond. Insures the owner that the successful bidder will undertake the contract under the terms of the proposal and provide bond(s) as specified in the bidding documents.

1.104 Bidder. Any individual, firm, or corporation formally submitting a proposal for the work contemplated, acting directly or through a duly authorized representative.

1.105 Calendar Day. Every day shown on the calendar, including weekends and holidays.

1.106 Change Order. A written order to the Contractor, signed by the Engineer, ordering a change in the work from that originally shown in the plans and specifications.

1.107 City. The word "City" as used in these specifications refers to City of Hastings, Nebraska, Utilities Department.

1.108 Contract. The written agreement executed between the City and the Contractor, covering the performance of the work and the furnishing of labor and materials, by which the Contractor is bound to perform the work and furnish the labor and materials, and by which the City is obligated to compensate them therefore at the mutually established and accepted rate or price.

The contract shall include the "Notice to Bidders", these specifications, the Contractor's Bond, the general and detailed plans, the Proposal, Special Provisions, and Supplemental Agreements.

1.109 Contract Item. An item of work specifically described and for which a price, either unit or lump sum, is provided. It includes the performance of all work and the furnishing of all labor, equipment, and materials described in the text of a specification item included in the contract or described in any subdivision of the text of the supplemental specification or special provision of the contract.

1.110 Contract Period. The period from the date specified in the contract for the commencement of work to the date specified for its completion, both dates inclusive.

1.111 Contractor. The party of the second part to the contract; the individual, firm, or corporation undertaking the execution of the work under the terms of the contract and acting directly or through them, their, or its agents or authorized employees.

1.112 Easement (Right-of-Way). A right acquired by public authority to use or control property for a designated purpose.

1.113 Engineer. The Director of Engineering, acting either directly or through an assistant or other representative duly authorized by the Director of Engineering, such assistant or representative acting within the scope of the particular duties assigned them, or of the authority given them.

1.114 Extra Work. Work performed by the Contractor in order to complete the contract in an acceptable manner but for which there is no basis of payment provided in the contract.

1.115 Inspector. An authorized representative of the Engineer assigned to make detailed inspection of any or all portions of the work performed and materials furnished by the Contractor.

1.116 Laboratory. The testing laboratory of the City or any other testing laboratory which may be designated by the Engineer.

1.117 Maintenance Bond. Insures the owner of a completed construction project for a specified time against defects and faults in materials, workmanship, and design.

1.118 Notice to Bidders. The provisions, requirements, and instructions pertaining to the work to be awarded, manner and time of submitting proposals, quantities of the major items or work required, as prepared for the information of bidders.

1.119 Performance Bond. The approved form of security, executed by the Contractor and their surety or sureties, guaranteeing complete execution of the contract and all supplemental agreements pertaining thereto and the payment of all legal debts pertaining to the construction of the project.

1.120 Plans. The official plans, profiles, working drawings, and supplemental drawings, or exact reproductions thereof, approved by the Engineer, which show the location, character, dimensions and details of the work to be done, and which are to be considered as a part of the contract supplementary to these specifications.

1.121 Project. The specific section of the street together with all appurtenances and construction to be performed thereon under the contract.

1.122 Proposal. The offer of the bidder, submitted on the prescribed proposal form, to perform the work and to furnish the labor and materials at the prices quoted by the bidder.

1.123 Proposal Form. The approved form on which the City requires formal bids be prepared and submitted.

1.124 Proposal Guaranty. The security furnished by the bidder with their proposal for a project, as a guaranty that they will enter into a contract for the work if their proposal is accepted.

1.125 Right-of-Way. The land area which is reserved or secured by the City for constructing the work or for obtaining material therefore.

1.126 Special Provisions. Special directions, provisions or requirements peculiar to the project under consideration and not otherwise thoroughly or satisfactorily detailed or set forth in the specifications. See Section II Special Provisions.

1.127 Specifications. The general term comprising all the directions, provisions, and requirements contained herein, together with such as may be added or adopted as supplemental specifications or special provisions, all of which are necessary for the proper performance of the contract.

1.128 Subcontractor. Any individual, firm, or corporation to whom the Contractor, with the written consent of the City, sublets any part of the contract.

1.129 Superintendent. The representative of the Contractor, present on the work at all times during progress, authorized to receive and fulfill instructions from the Engineer and capable of superintending the work efficiently.

1.130 Surety. The corporate body bound with and for the Contractor for the acceptable performance of the contract and the completion of the work, and for payment of all just claims arising therefrom.

1.131 Work. Work shall be understood to mean the furnishing of all labor, materials, equipment, paying all applicable city, state, and federal taxes, and other incidentals necessary or convenient to the successful completion of the project by the Contractor and the carrying out of all the duties and obligations imposed by the contract **if applicable.**

1.132 Working Day. Any day, except Saturdays, Sundays, and Hastings Utilities holidays: New Year's Day, Martin Luther King Day, Memorial Day, Independence Day, Labor Day, Veteran's Day, Thanksgiving, Friday after Thanksgiving, ½ Day Christmas Eve, and Christmas Day. Working days for a project area shall be counted consecutively from project starting date.

1.133 Completion of the Work and Formal Acceptance by the City. Whenever the term "completion of the work and formal acceptance by the City" is used, it refers to and means the formal acceptance of the work by the Engineer and the City at the time the Contractor has all work under the contract completed and in place. Release of the final pay estimate shall constitute formal acceptance by the City.

1.134 Final Acceptance of the Work. Whenever the term "final acceptance of the work" is used, it refers to and means the time when the Engineer and City finally accept the work after the expiration of the time for which the Contractor guarantees to keep the work in repair.

1.135 Abbreviations.

A.A.S.H.O.	American Association of State Highway Officials
A.S.M.E.	American Society of Mechanical Engineers
A.S.T.M.	American Society for Testing Materials

A.R.E.A.	American Railway Engineering Association
A.W.S.	American Welding Society
D.O.T.	Department of Transportation, Office of Pipeline Safety
O.S.H.A.	Occupational Safety and Health Administration
A.W.W.A.	American Water Works Association

SECTION 1-2 - PROPOSAL REQUIREMENTS AND CONDITIONS

1.201 Contents of Proposal Forms. Bidders will be furnished with proposal forms which will state the location and description of the contemplated work and will show the estimate of the various quantities and kinds of work to be performed or materials to be furnished, with a schedule of items for which unit bid prices are asked, and the time in which the work must be completed, and the date, time, and place of opening bids. All special provisions and required provisions will be grouped together and bound with or included through reference in the proposal form.

1.202 Interpretation of Quantities in Proposal Forms. The quantities listed in the proposal forms are to be considered as approximate, unless otherwise provided by special provision. It is understood that the quantities of work to be done and materials to be furnished may each be increased, diminished or omitted, as hereinafter provided, without in any way invalidating the unit bid prices, except as provided in Article 1.403.

1.203 Examination of Plans, Specifications, Special Provisions, and Site of Work. The bidder is required to examine carefully the site, and the proposal, plans, specifications, special provisions, and contract form, for the work contemplated, and it will be assumed that the bidder has investigated and is satisfied as to the conditions to be encountered, as to the character, quality, and quantities of work to be performed and materials to be furnished, and as to the requirements of these specifications, the special provisions, and contract. It is mutually agreed that the submission of a proposal shall be considered prima facie evidence that the bidder has made such examination.

1.204 Preparation of Proposal. Bidders shall submit their proposals on blank forms furnished by the Engineer, with the full name and address and the place of business or residence of the bidder. If the bidder is co-partnership, then the signature shall be by a member of the firm, with the names and addresses of each member; and if a corporation, then by an officer of the corporation in the corporate name and with the corporate name and with the corporate seal attached thereto.

All blank spaces in the form shall be fully filled; numbers shall be stated in legible figures and writing when required; the signature shall be longhand; and the complete form shall be without interlineation, alteration or erasure.

No oral, telegraphic, telephonic, faxes, or electronically mailed proposals or modifications will be considered.

When certain alternative prices, for both increasing and decreasing the cost, are required, as called for in the proposal sheet, it must be understood that all materials and workmanship required shall be the best of their respective kinds; and in all cases, shall correspond with similar

work herein specified and, if accepted, the work shall be done under the general terms of the specifications.

1.205 Statement of Bidder's Financial Conditions. Any bidder may be required by the City to submit data to satisfy the City that such bidder is prepared to fulfill the contract if it is awarded to them.

1.206 Certified Check, Cashier's Check or Bid Bond. Each bidder must submit with their proposal a certified check, cashier's check or bid bond in the amount of not less than five percent (5%) of the amount bid, drawn to the order to the City of Hastings, Nebraska, guaranteeing the execution of the contract and bond required, within ten (10) days of the notification of award. Any certified check must be issued by a U.S. Commercial Bank.

1.207 Filing of Proposal. The proposal and the supporting proposal guaranty for each project shall be filed in separate but attached envelopes, so marked as to indicate their contents. All proposals shall be filed with the City at the place designated in the notice to bidders, prior to the time advertised for the opening of bids.

1.208 Withdrawal of Proposal. A bidder will be permitted to withdraw their proposal unopened after it has been submitted, if their request for withdrawal is made in writing and delivered personally by the bidder or their authorized representative prior to the time specified for opening bids.

1.209 Public Opening of Proposals. Proposals will be publicly opened and read at the time and place stipulated in the notice to bidders.

1.210 Material Guaranty. The bidder may be required to furnish a complete statement of the origin, composition, and manufacture of any or all materials to be used in the construction of the work, together with samples, which samples may be subjected to the tests provided for in these specifications to determine their quality and fitness for the work.

SECTION 1-3 - AWARD OF CONTRACT

1.301 Consideration of Proposals. After the proposals are opened and read, they will be compared on the basis of the summation of the products of the quantities shown in the bid schedule by the unit bid prices. The results of such comparisons will be immediately available to the public.

The right is reserved to reject any and all proposals and to waive technical errors as may be deemed best for the interest of the City.

1.302 Award of Contract. In the award of contract, consideration will be given not only to the prices bid but also the mechanical and other equipment available to the bidder, the financial responsibility of the bidder, and their ability and experience in the performance of like or similar contracts.

The award of alternatives proposed will be selected not only of the price but of the quality of the products provided, availability of replacement parts, repair, connection to future or existing systems, longevity, durability, function, and all other engineering and operational consideration.

Award of contracts will be made as promptly as practical after bids have been opened and read. The City reserves the right to delay the award for such time as is needed for the consideration of the bids, and for the receipt of concurrence in recommended contract awards from other governmental agencies whose concurrence may be required.

1.303 Cancellation of Award. The City reserves the right to cancel the award of any contract at any time before the execution of the said contract by all parties without any liability against the City.

1.304 Return of Proposal Guaranty. Proposal guaranties will be returned to the unsuccessful bidders by mail promptly after the signing of the contract has been made. Return to the successful bidder will be made after the signing of the contract and filing of the contract bond.

1.305 Performance Bond (When Required). The Contractor shall furnish a performance bond with a company having the approval of the City in an amount of one hundred percent (100%) of the contract price guaranteeing complete and faithful performance of the contract, payment of all bills of whatever nature which could become a lien against the property.

In the event that Contractor chooses to submit a bond other than the bond from contained in this package, such submission is done at the risk of the bidder. All such substituted bond forms shall contain indemnification both for performance and warranty as set out more fully in these documents.

1.306 Maintenance Bond (When Required). The Contractor shall furnish a maintenance bond with a company having the approval of the City in an amount of one hundred percent (100%) of the contract price guaranteeing complete and faithful performance of the contract, payment of all bills of whatever nature which could become a lien against the property, and guaranteeing replacement of defective materials and workmanship for a period of three (3) years after completion of the contract.

In the event that Contractor chooses to submit a bond other than the bond from contained in this package, such submission is done at the risk of the bidder. All such substituted bond forms shall contain indemnification both for performance and warranty as set out more fully in these documents.

1.307 Failure to Execute Contract. Failure to execute a contract and file an acceptable performance bond, as provided herein, within ten (10) days from date of award shall be just cause for the annulment of the award and the forfeiture of the certified check, bid bond, or cashier's check to the City, not as a penalty but in liquidation of damages sustained.

SECTION 1-4 - SCOPE OF WORK

1.401 Intent of Plans and Specifications. The intent of the plans and specifications is to provide for the construction and completion of every detail of the work described therein. It shall be understood by the Contractor that they will furnish all labor, materials if applicable, tools, transportation, and supplies required for all or any part of the work to make each item complete in accordance with the spirit of the contract. It is understood that the apparent silence of the specifications as to any detail, or the apparent omission of a detailed description

concerning any point, shall be regarded as meaning that only the best general practice is to prevail, and that only materials and workmanship of the best quality are to be used.

For the purpose of design and the preparation of the Engineer's estimate, the City may perform a reasonable amount of exploratory work to gain information relative to surface and subsurface conditions relating to types of soil, moisture content and types and extent of rock strata.

This information, when shown on the plan, represents to the best of the City's knowledge, conditions as of the date the survey was made. The appearance of this information on the plan will not constitute a guarantee that conditions other than those indicated will not be encountered at the time of construction.

The bidder may utilize this information as they sees fit. Any bidder interested in the work is authorized to make whatever additional investigation considers advisable.

In making such additional investigation, the bidder is directed to the Engineer for information relating to available right-of-way. If there are, at that time, any parcels of land over which the City does not have jurisdiction, right of entry must be secured by the prospective bidder from those authorized to grant such permission.

1.402 Special Work. Any conditions not covered by these standard specifications are stated in the special provisions.

1.403 Increased or Decreased Quantities of Work. The Engineer reserves the right to alter the quantities of contract items for which there are bid prices. Such increases or decreases in quantities shall be made as they consider necessary or desirable without waiving or invalidating any of the provisions of the contract; provided, that all such alterations shall be ordered in writing and that a supplemental agreement shall be executed with the Contractor for the item or items involved, when such alterations involve an increase or decrease of more than twenty percent (20%) of the total cost of the work of any group of the contract calculated from the original proposal quantities and the contract unit prices. The Contractor shall not start on any alteration requiring a supplemental agreement until the agreement setting forth an equitable adjustment of compensation, satisfactory to both parties, shall have been executed by the Engineer and the Contractor.

1.404 Changes in Work - Change Order. The City reserves the right to order the performance of work of a class not contemplated in the proposal but which may be considered necessary to complete satisfactorily the work included in the contract. All change orders must be approved in writing prior to start of work.

- a. If applicable unit prices are not contained in the Agreement or if the total net change increases or decreases the total Contract Price more than twenty (20) percent, the City shall, before ordering the Contractor to proceed with desired changes, request an itemized proposal from them covering the work involved in the change after which the procedures shall be as follows:
 1. If the proposal is acceptable, the City will prepare the change order in accordance therewith for acceptance by the Contractor.

2. If the proposal is not acceptable and prompt agreement between the two parties cannot be reached, the City may order the Contractor to proceed with the work on a cost-plus-limited basis. A cost-plus-limited basis is defined as the net cost of the Contractor's labor, materials, and insurance plus fifteen (15) percent of said net cost to cover overhead and profit, the total cost not to exceed a specified limit.
- b. Each change order shall include in its final form:
1. A detailed description of the change in the work.
 2. The Contractor's proposal (if any) or a conformed copy thereof.
 3. A definite statement as to the resulting change in the Contract Price and any impacts on project schedule.
 4. The statement that all work involved in the change shall be performed in accordance with Contract requirements except as modified by the change order.

1.405 Removal and Disposal of Structures and Obstructions. The Contractor for bridge and culvert work shall remove any existing structure or part of structure that in any way interferes with the new construction. If specific payment for such work has not been provided in the contract, it will be paid for as extra work.

The Contractor shall remove any materials or structures found on the right-of-way which are not to remain in place or which have not been designated for use in the new construction. The removal and disposal of pipe culverts will not be paid for directly, but shall be considered as incidental work, and the cost of such removal and disposal shall be considered to be included in the contract price for other items. Pipe culverts shall be removed by methods that will cause a minimum of damage to the pipe culverts. The removal and disposal of bridges or other masonry or monolithic concrete construction will be paid for. If the contract does not contain an item for such work, it will be paid for as extra work. Whenever City of Hastings Utilities Department requires abandonment of old utility mains or services, the Contractor shall plug or cap all open ends.

1.406 Rights In and Use of Materials Found on the Right-of-Way. Unless stated to the contrary in the contract documents, all materials, such as stone, gravel, sand, timber, and structures or parts of structures, found on the right-of-way of the street or on land acquired for the work, are the property of the City or the City of the fee title to the land, and shall not be used or destroyed by the Contractor without special permission from the Engineer. When the Contractor is permitted to use materials found on the right-of-way, any excavations that they make below the grade elevation shall be backfilled with other suitable materials so that the finished street will conform to the grade shown on the plans. No extra compensation will be allowed for such backfilling.

When rock excavation is encountered, any portion of rock excavation which would otherwise be deposited in waste areas and not be incorporated in the embankments may be processed and used, royalty free, by the Contractor in any other portion of the construction in which material of that quality would be acceptable. No deduction will be made from excavation quantities for rock so used.

1.407 Right-of-Way. Right-of-Way for the work will be provided without cost to the Contractor. Right-of-way will be made available to the Contractor on or before the date specified for the commencement of the work, unless a later date for the right-of-way to be made available to the Contractor is designated in the contract documents.

1.408 Railroad Crossings. Whenever the work involves construction with which railroad companies are concerned, the performance of the work is contingent upon arrangements with the railroad companies for the proposed construction. No claims will be allowed for loss or damage caused by failure to complete such arrangements. The Contractor is responsible to pay for any railroad required Contractor's fees.

SECTION 1-5 - CONTROL OF WORK

1.501 Authority of Engineer. The Engineer will decide any questions that arise with reference to the intent of the contract documents and compliance therewith. They will resolve all questions relating to materials, work, progress, disputes and mutual rights between contractors, fulfillment of contract and compensation, in accordance with the provisions of these specifications.

1.502 Plans and Working Drawings. The approved plans will be supplemented by such working drawings as are necessary to adequately control the work. It is mutually agreed that all authorized alterations affecting the requirements and information given in the approved plans shall be in writing.

Working drawings for any structure shall consist of such detailed plans as may be required of the Contractor for the execution of the work. These are not included in the plans furnished by the Engineer. They shall include shop details, erection plans, masonry, and form work. The Engineer's prior approval of the shop details must be obtained before any fabrication work involving these plans is performed. Erection plans, masonry layout diagrams, and plans for cribs, cofferdams, false work, centering and framework, as well as any other working drawings not previously mentioned, may be required of the Contractor and shall be subject to the Engineer's approval.

1.503 Alteration of Plans or of Character of Work. The Engineer shall have the right to make alterations in plans or character of work as may be considered necessary or desirable during the progress of the work to complete satisfactorily the proposed construction. Such alterations shall not be considered as a waiver of any conditions of the contract or invalidate any of the provisions thereof.

1.504 Coordination of Plans, Specifications, Special Provisions and Supplemental Specifications. These specifications, the supplemental specifications, the plans, special provisions, and all supplementary documents are essential parts of the contract, and a requirement occurring in one is as binding as though occurring in all. They are intended to be complimentary and to describe and provide for a complete work.

1.505 Cooperation of Contractor. The Contractor will be supplied with a minimum of two sets of approved plans and contract assemblies, including special provisions, one set of which the contractor shall keep available on the work at all times.

The Contractor shall give the work the constant attention necessary to facilitate the progress thereof, and shall cooperate with the Engineer and other contractors in every way possible.

The Contractor shall at all times have on the work, as their agent, a competent superintendent capable of reading and thoroughly understanding the plans and specifications, knowledgeable in the pertinent industry codes and standards, thoroughly experienced in the type of work being performed, who shall receive instructions from the Engineer or their authorized representatives.

The superintendent shall have full authority to execute the orders or directions of the Engineer without delay, and to promptly supply such materials, equipment, tools, labor and incidentals as may be required. Such superintendent shall be furnished irrespective of the amount of work sublet.

Before starting any work under this Contract, the Contractor shall file with the City a letter signed by an officer of the company (or City, or partner, as the case may be), giving the name, address, and telephone number of the superintendent who is to represent the Contractor in all matters with prosecution of the work and who is to officially receive on behalf of the Contractor, notices or directions issued by the City or its Engineer, and act upon them as required. If, during the life of the Contract, a change in superintendents is made by the Contractor, a new letter shall be filed simultaneously with the change.

1.506 Surveys. Lines and elevations shall be established by the Engineer before the work commences. City of Hastings shall perform all staking on this project. The Contractor shall make efforts to preserve all survey stakes.

All property pins, section corners, right of way monuments, permanent bench marks (brass caps), and all other survey monuments disturbed or removed by the Contractor shall be replaced by a licensed Surveyor at the expense of the Contractor. The Contractor shall take all necessary precaution to maintain in good condition all survey monuments.

The Contractor will insure the Engineer or their representative is present to verify the location of all utilities (highways, railroads, drainage, etc.) uncovered, crossed, or otherwise exposed during the completion of the project. The Contractor shall keep the Engineer or their representative abreast of activities so adequate response by the Engineer or their representative can be made without unduly delaying the construction process. A 24 hour notice may be enforced if sufficient time is not allowed by the Engineer or their representative to conduct all necessary field surveys.

See specification 2.013 for additional information.

1.507 Authority and Duties of Inspector. The City may appoint inspectors to represent the Engineer in the inspection of all materials used in and all work done under the contract. Such inspection may extend to any part of the work and to the preparation of manufacture of the materials to be used. The Inspector will not be permitted to modify in any way the provisions of the contract documents, nor to delay the work by failing to inspect materials and work with reasonable promptness. An inspector is placed on the work to keep the Engineer informed as to its progress and the manner in which it is being done; also, to call the Contractor's attention to any infringements of the contract documents. The Inspector will not act as foreman or perform other duties for the Contractor, not improperly interfere with the management of the work. They will not be authorized to approve or accept any portion of the work. In case of dispute between the Contractor and

Inspector as to quality of materials or the manner of performing the work, the Inspector shall have authority to reject materials or suspend the work until the question at issue can be decided by the Engineer. Written notice of the suspension of work will be given to the Engineer and the Contractor.

Upon the failure of Contractor or its Subcontractors to comply with any of the requirements of this Contract (but not limited to quality or safety), the City shall have the authority to stop any portion of the work affected by such failure until such failure is remedied. If the City issues a Stop Work Order, the City shall not be liable for any costs or expenses claimed by Contractor arising out of such issuance. The construction schedule shall not be delayed or extended as a result of the City's issuance of a Stop Work Order.

1.508 Inspection of Work.

- a. The Contractor shall notify the City sufficiently in advance of backfilling or concealing any facilities to permit proper inspection. If any facilities are concealed without approval or consent of the City, the Contractor shall uncover for inspection and recover such facilities, all at their own expense.
- b. The Contractor shall furnish the Engineer with every reasonable facility for ascertaining whether the work is being performed in conformance with the contract documents. At any time before acceptance of the work, upon request of the Engineer, the Contractor shall remove or uncover such portions of the finished work as the Engineer may direct. After examination has been made, the Contractor shall restore such portions of the work to the standard required by the contract documents.
- c. Should it be considered necessary or advisable by the City any time before final acceptance of the entire work to make an examination of work already completed by uncovering the same, the Contractor shall on request promptly furnish all necessary facilities, labor and material. If such work is found to be defective in any important respect, due to fault of the Contractor or their Subcontractors, the Contractor shall defray all expenses of such examination and of satisfactory reconstruction. If, however, such work is found to meet the requirements of the Contract, the actual cost of labor and material necessarily involved in the examination and replacement, plus fifteen (15) percent of such costs to cover superintendent's, general expenses and profit, shall be allowed the Contractor and they shall in addition, if completion of the work of the entire Contract has been delayed thereby, be granted a suitable extension of time on account of the additional work involved.

1.509 Removal of Defective Work. Any defective work shall be removed and replaced at the Contractor's expense. Should the Contractor fail or refuse to remove defective work when so ordered by the Engineer, the Engineer shall have authority to order the Contractor to suspend further operations, and may withhold payment on estimates until such defective work has been removed and replaced in accordance with the plans and specifications. Continued failure or refusal on the part of the Contractor to correct defective work promptly shall be sufficient cause for the City to declare the contract in default, and to proceed to have the work completed in accordance with Article 1.808.

1.510 Final Inspection. Upon written notification by the Contractor or their authorized representative that the work is completed, the Engineer shall make a final inspection within 10 days of the completion of all work included in the contract. If the work is found not to be in

accordance with the contract documents, the Engineer shall provide the Contractor with a "Punch List" of the particular defects to be remedied.

Once the Engineer and Contractor determines the work is completed a written Notice by the Engineer shall be given to the Contractor within 10 days of the completion of all work items.

1.511 Review By City. The City, its authorized representatives and agents shall at all time have access to and be permitted to observe and review all work, materials, equipment, payrolls, personnel records, employment conditions, material invoices, and other relevant data and records pertaining to this Contract, provided, however, that all instructions and approval with respect to the work will be given to the Contractor only by the City through its authorized representatives or agents.

1.512 Quality Control. The contractor shall make every effort to provide control of the workmanship of the project. This shall include but not be limited to the following construction practices.

1. Concrete surfaces of sidewalks, paving, slab on grade and other related concrete work shall be smooth and constructed to the elevations as shown on the plans or as directed by the Engineer. An acceptable construction tolerance shall be agreed upon before work is to begin. The Contractor shall notify the Engineer 72 hours before any work is to begin which will involve concrete finishing.
2. Lines and grades of all pipes, conduits, casing, grading, etc. shall be constructed according to the plans or as directed by the Engineer. An acceptable construction tolerance shall be agreed upon before any pipeline, conduit installation, casing installation, or grading begins.

SECTION 1-6 - CONTROL OF MATERIALS.

1.601 Source of Supply and Quality Requirements. The materials used on the work shall meet all quality requirements of the contract. In order to expedite the inspection and testing of materials, the Contractor shall notify the Engineer of their proposed sources of materials prior to delivery. At the option of the Engineer, approval of the source or approval of materials at the source prior to delivery may be required. If it is found after trial that sources of supply for previously approved materials do not produce specified products or when conditions are such that the use of unfit materials cannot be prevented except by extraordinary inspection methods, the Contractor shall furnish materials from other sources. Before delivery is started and at any time during the process of preparation and use, the materials shall be subject to the approval of the Engineer. All materials supplied shall be new and undamaged.

1.602 Storage of Materials. The Contractor shall be responsible for the care and storage of materials delivered on the work or purchased for use thereon. Any material that has been delivered on the work and has become damaged before actual incorporation in the work may be rejected by the Engineer even though it may previously have been accepted. Stored materials shall be so located as to facilitate thorough inspection.

1.603 Unacceptable Materials. All materials not conforming to the requirements of the specifications at the time they are to be used shall be considered as unacceptable and all such

materials will be rejected and shall be removed immediately from the site of the work unless otherwise instructed by the Engineer. No rejected material, the defects of which have been corrected, shall be used until approval has been given.

1.604 Guarantee. The Contractor shall guarantee the design, equipment, materials, and workmanship furnished under this Contract to be as specified and to be free from defects during the guarantee period. In addition, the equipment and materials furnished by the Contractor shall be guaranteed to be free from defects in design.

Except as otherwise prescribed by the terms of any special guarantees required by the contract documents, the guarantee period shall begin on the date of formal acceptance by the City and shall end 12 months later.

Upon notification, the Contractor shall promptly make all adjustments, repairs, or replacements which, in the opinion of the Engineer or City, arose out of defects and became necessary during the guarantee period.

The cost of all materials, parts, labor, transportation, supervision, special tools, and supplies required for replacement or repair of parts and for correction of defects shall be paid by the Contractor or by the surety.

This guarantee shall be extended to cover all repairs and replacements furnished under the guarantee, including repair for ditch settlement, and the period of the guarantee for each such repair or replacement shall be 12 months after installation or the end of the project guarantee period, whichever is later, except as otherwise prescribed by the terms of any special guarantees required by the contract documents.

If within 10 days after the City has notified the Contractor of a defect, failure, or abnormality in the work, the Contractor has not started to make the necessary repairs or adjustments, the City is hereby authorized to make the repairs or adjustments or to order the work to be done by a third party, the cost of the work to be paid by the Contractor.

In the event of an emergency where, in the judgment of the City, delay would cause serious loss or damage, repairs or adjustments may be made by the City, or a third party chosen by the City, without advance notice to the Contractor and the cost of the work shall be paid by the Contractor or by the surety.

The acceptance of the installation, or any part of it, shall not act to waive this liability on the part of the Contractor.

1.605 "Or Equal" Clause. Whenever, in any section of the contract documents, plans or specifications, any article, materials, or equipment is defined by describing a proprietary product or by using the name of a manufacturer or vendor, the term "or approval equal", if not inserted, shall be implied. The specified article, material, or equipment mentioned shall be understood as indicating the type, function, minimum standard or design, efficiency and quality desired, and shall not be construed in such a manner as to exclude manufacturer's products of comparable quality, design and efficiency. The Engineer shall determine the acceptability of articles, materials or equipment proposed as equals.

1.606 Shop Drawings. The Contractor shall submit for review and approval all shop drawings as indicated in these specifications before the beginning of construction. Failure to submit shop drawings shall suspend payment of any materials delivered or installed. This includes delivery of materials in storage. These requirements will be strictly enforced.

SECTION 1-7 - LEGAL RELATIONS AND RESPONSIBILITY TO THE PUBLIC

1.701 Laws to be Observed. The Contractor shall keep themselves fully informed of, and at all times, shall observe and comply with all federal and state laws, all local bylaws, ordinances, and regulations, and all orders and decrees of bodies or tribunals having any jurisdiction or authority, which in any manner affect those engaged or employed on the work, or which in any way affect the conduct of the work. The Contractor shall protect and indemnify the City and its representatives against any claim or liability arising from or based on the violation of any such law, ordinance, regulation, order, or decree, whether by themselves or their employees. It shall be the responsibility of the Contractor to provide all safeguards, safety devices and protective equipment and to take any other needed actions as are reasonably necessary to protect the life and health of employees on the project.

1.702 Work Eligibility Status. Contractor is required and hereby agrees to use a federal immigration verification system to determine the work eligibility status of new employees physically performing services within the State of Nebraska. A federal immigration verification system means the electronic verification of the work authorization program authorized by the Illegal Immigration Reform and Immigrant Responsibility Act of 1996, 8 U.S.C. 1324a, known as the E-Verify Program, or an equivalent federal program designated by the United States Department of Homeland Security or other federal agency authorized to verify the work eligibility status of a newly hired employee.

1.703 Fair Labor Standards. The Contractor agrees to comply with all current applicable State, Federal, and City fair labor standards in the execution of the contract. Pursuant to the Title VI Non-Discrimination Program of the City of Hastings Contractor agrees to comply with the provisions set forth by CITY's Title VI Non-discrimination Program, if applicable. A copy of said provisions are as follows:

During the performance of this contract, the contractor, for itself, its assignees and successors in interest (hereinafter referred to as the "contractor") agrees as follows:

- (1) **Compliance with Regulations:** The contractor shall comply with the Regulation relative to nondiscrimination in Federally-assisted programs of the Department of Transportation (hereinafter, "DOT") Title 49, Code of Federal Regulations, Part 21, and the Federal Highway Administration (hereinafter "FHWA") Title 23, Code of Federal Regulations, Part 200 as they may be amended from time to time, (hereinafter referred to as the Regulations), which are herein incorporated by reference and made a part of this contract.
- (2) **Nondiscrimination:** The Contractor, with regard to the work performed by it during the contract, shall not discriminate on the grounds of race, color, or national origin, sex, age, and disability/handicap in the selection and retention of subcontractors, including procurements of materials and leases of equipment. The contractor shall not participate either directly or indirectly in the discrimination prohibited by 49 CFR, section 21.5 of the Regulations, including employment practices when the contract covers a program set forth in Appendix B of the Regulations.

- (3) **Solicitations for Subcontractors, Including Procurements of Materials and Equipment:** In all solicitations either by competitive bidding or negotiation made by the contractor for work to be performed under a subcontract, including procurements of materials or leases of equipment, each potential subcontractor or supplier shall be notified by the contractor of the contractor's obligations under this contract and the Regulations relative to nondiscrimination on the grounds of race, color, or national origin, sex, age, and disability/handicap.
- (4) **Information and Reports:** The contractor shall provide all information and reports required by the Regulations or directives issued pursuant thereto, and shall permit access to its books, records, accounts, other sources of information, and its facilities as may be determined by the (*Recipient*) or the FHWA to be pertinent to ascertain compliance with such Regulations, orders and instructions. Where any information required of a contractor is in the exclusive possession of another who fails or refuses to furnish this information the contractor shall so certify to the (*Recipient*), or the FHWA as appropriate, and shall set forth what efforts it has made to obtain the information.
- (5) **Sanctions for Noncompliance:** In the event of the contractor's noncompliance with the nondiscrimination provisions of this contract, the (*Recipient*) shall impose such contract sanctions as it or the FHWA may determine to be appropriate, including, but not limited to:
- (a.) withholding of payments to the contractor under the contract until the contractor complies, and/or
 - (b.) cancellation, termination or suspension of the contract, in whole or in part.
- (6) **Incorporation of Provisions:** The contractor shall include the provisions of paragraphs (1) through (6) in every subcontract, including procurements of materials and leases of equipment, unless exempt by the Regulations, or directives issued pursuant thereto.

The contractor shall take such action with respect to any subcontract or procurement as the (*Recipient*) or the FHWA may direct as a means of enforcing such provisions including sanctions for non-compliance: Provided, however, that, in the event a contractor becomes involved in, or is threatened with, litigation with a subcontractor or supplier as a result of such direction, the contractor may request the (*Recipient*) to enter into such litigation to protect the interests of the (*Recipient*), and, in addition, the contractor may request the United States to enter into such litigation to protect the interests of the United States.

1.704 Permits. The Contractor shall procure and pay for all permits, licenses and bonds necessary for the execution of their work and/or required for municipal, state and federal regulations and laws.

1.705 Restoration of Surfaces Opened by Permit. Upon the presentation of a duly authorized and satisfactory permit from the City, which provides that all necessary repair work will be paid for by the party to whom such permit is issued, the Engineer may authorize the Contractor to allow parties bearing such permits to make openings in the street. The Contractor shall make in an acceptable manner all necessary repairs due to such openings, and such necessary work ordered by the Engineer shall be paid for as provided in these specifications.

1.706 Safety, Health and Sanitation. In the performance of their contract, the Contractor shall comply with all applicable federal, state and local laws governing safety, health and sanitation.

- a. The Contractor shall exercise proper precaution at all time for the protection of persons and property and shall be responsible for all damages to persons or property either on or off the site, which occur as a result of their prosecution of the work. The safety provisions of applicable laws and building and construction codes and OSHA shall be observed, and the Contractor shall take or cause to be taken such additional safety and health measures as the City may determine to be reasonably necessary. Machinery, equipment and all hazards shall be guarded in accordance with the safety provisions of the "Manual of Accident Prevention in Construction," published by the Associated General Contractors of America, Inc., to the extend that such provisions are not in conflict with applicable local laws. The Contractor shall comply with the latest edition of Part VI of the Manual on Uniform Traffic Control Devices. The Contractor shall install plastic fence on open holes when directed by the Inspector. The Contractor shall wear hard hats and safety glasses at all times on the construction site.
- b. The Contractor shall maintain an accurate record all cases of death, occupational disease, or injury requiring medical attention or causing loss of time from work, arising out of and in the course of employment on work under the Contract. The Contractor shall promptly furnish the City with reports concerning these matters.
- c. The Contractor shall indemnify and hold harmless the City and the Engineer and their agents and employees from and against all claims, damages, losses and expenses including attorney's fees arising out of or resulting from the performance of the work, provided that any such claim, damage, loss or expense 1) is attributed to bodily injury, sickness, disease or death, or to injury to or destruction of tangible property (other than the work itself) including the loss of use resulting therefrom, and 2) is caused in whole or in part by any negligent act or omission of the Contractor, any Subcontractor, anyone directly or indirectly employed by any of them or anyone for whose acts any of them may be liable, regardless of whether or not it is caused in part by a party indemnified hereunder.

In any and all claims against the City or the Engineer or any of their agents or employees by any employee of the Contractor, any Subcontractor, anyone directly or indirectly employed by any of them or anyone for whose acts any of them may be liable, the indemnification obligation under this paragraph "c" shall not be limited in any way by any limitation on the amount or type of damages, compensation or benefits payable by or for the Contractor or any Subcontractor under Workmen's Compensation acts, disability benefit acts or employee benefit acts.

The obligation of the Contractor under this paragraph "c" shall not extend to the liability of the Engineer, their agents or employees arising out of 1) the preparation or approval of maps, drawings, opinions, reports, surveys, Change Orders, designs or specifications, or 2) the giving of or failure to give directions or instructions by the Engineer, their agents or employees provided such giving or failure to give is the primary cause of the injury or damage.

The Contractor shall immediately correct any unsafe conditions identified by the City. In the event the Contractor fails to immediately correct such unsafe conditions, the City may either have the unsafe conditions corrected by others at the Contractor's expense, or direct that the work be stopped in the area of the unsafe condition; however, this right to stop/suspend the work shall not give rise to any duty on the part of the City to exercise this right.

The Contractor waives the right to bring claim for damages against the City or Engineer for the correction of unsafe conditions or work stoppages in connection with the Contractor's Safety, Health, and Accident Prevention Program or such program of another contractor. If such a claim against the City or Engineer is brought by a third party, the Contractor shall indemnify and defend the City or Engineer against such claim. The Contractor shall submit to City of Hastings a current copy of the company safety manual before starting work.

1.707 Claims for Labor and Materials. The Contractor shall indemnify and save harmless the City from all claims for labor and materials furnished under this contract. When requested by the City, the Contractor shall submit satisfactory evidence that all persons, items, or corporation who have done work or furnished materials under this contract, for which the City may have become liable under the laws of the State, have been fully paid or satisfactorily secured. In case such evidence is not furnished or is not satisfactory, an amount will be retained from money due the Contractor which, in addition to any other sums that may be retained, will be sufficient, in the opinion of the City, to meet all claims of the persons, firms, and corporations as aforesaid. Such sum shall be retained until the liabilities as aforesaid are fully discharged or satisfactorily secured.

1.708 Contractor's Insurance Coverage. The Contractor shall not commence work under this Contract until Contractor has obtained all the insurance required under this article. Furthermore, the Contractor shall not allow any sub-contractor to commence work under this Contract until the sub-contractor has obtained the same insurance as is required of the Contractor. The sub-contractor alone shall be responsible for the sufficiency of its own insurance program.

1.708.1 Certificates of Insurance. Certificates of Insurance acceptable to the City shall be filed with the City prior to commencement of the work. These Certificates shall contain a provision that coverages afforded under the policies will not be canceled, or materially altered, until at least 30 days prior written notice has been given to the City. All insurance carried shall conform to the relevant provisions of the respective Project Documents and be with insurance companies which are rated "A, X" or better by Best's Insurance Guide, or other insurance companies of recognized responsibility satisfactory to the City.

1.708.2 Additional Insureds. Insurance coverages furnished under this Contract, with the exception of Workers' Compensation and Employer's Liability, shall include the City of Hastings and their partners, directors, officers, agents, and employees as Additional Insureds on a primary and noncontributory basis, and shall include Products and completed operations with respect to the activities of the Contractor and shall be maintained for the full duration of the project including for a period after completion to include the statute of repose.

Notwithstanding any other provision of these policies, the insurance afforded shall apply separately to each insured, with respect to any claim, suit, or judgment made or brought by or for any other insured, as though a separate policy had been issued to each, except the insurer's

liability shall not be increased beyond the amount or amounts for which the insurer would have been liable had only one insured been named.

The City shall not by reason of their inclusion under these policies incur liability to the insurance carrier for payment of premium for these policies.

1.708.3 Waiver of Subrogation. The Contractor and their sub-contractor shall require their insurance carriers, with respect to all insurance policies, to waive all rights of subrogation against the City their partners, directors, officers, agents, and employees.

1.708.4 Workers' Compensation and Employer's Liability Insurance. The Contractor shall procure, and shall maintain during the life of this Contract, Workers' Compensation Insurance as required by workers' compensation laws of the State of Nebraska and also of the state in which the sub-contractor is domiciled.

The Contractor shall also be protected against claims for injury, disease, or death of employees which, for any reason, may not fall within the provisions of a workers' compensation law. The Employer's Liability Insurance shall contain the following limits of liability:

Bodily Injury by Accident	\$500,000 each accident
Bodily Injury by Disease	\$500,000 each employee
Bodily Injury by Disease	\$500,000 policy limit

1.708.5 General Liability Insurance. This insurance shall be written per project on an "occurrence" policy form, including coverage for premises/operations, products/completed operations, broad form property damage, blanket contractual liability, independent contractor's and personal injury, with no exclusions for explosion, sudden and accidental pollution or an absolute or total pollution exclusion, collapse and underground perils. The commercial general liability policy shall also include a severability of interest clause and a cross liability clause in the event more than one entity is "named insured" under the liability policy. If applicable, this policy shall also be endorsed to include railroad protective with limits no less than replacement cost of the value of any real property covered under any rail agreement entered into by the City. If work is being done near a railroad track, the 50' railroad right of way exclusion must be deleted.

Limits of Insurance shall be as follows:

Each Occurrence Limit	\$1,000,000
Products/Completed Operations	\$2,000,000
General Aggregate Limit	\$2,000,000

1.708.6 Contractor's Pollution Liability – (Not Applicable).

1.708.7 Riggers Liability – (Not Applicable).

1.708.8 Automobile Liability Insurance. This insurance shall be written under a Business Auto Policy and shall protect the Contractor and Additional Insureds against claims arising from injuries to members of the public or damage to property of others arising from the use of automobiles whether such automobiles are owned, non-owned, or hired. Automobile insurance

1.710 Contractor's Responsibility for Utility Property and Services. At points where the Contractor's operations are adjacent to properties of railway, telephone and power companies, or are adjacent to other property, to which damage might result, work shall not be commenced until all arrangements necessary for the protection thereof have been made.

The Contractor shall cooperate with the City on any underground or overhead utility lines in their removal and rearrangement operations in order that these operations may progress in a reasonable manner, and that duplication of rearrangement work may be reduced to a minimum, and that services rendered by those parties will not be unnecessarily interrupted.

In the event of interruption to water or utility services as a result of accidental breakage, or as a result of being exposed or unsupported, the Contractor shall promptly notify the proper authority. They shall cooperate with the said authority in the restoration of service as promptly as possible.

In no case shall interruption to water service be allowed to exist outside of working hours. Fire hydrants shall be kept accessible to the Fire Department at all times and no materials shall be kept or stockpiled within fifteen (15) feet of any fire hydrant.

The Contractor must cooperate with the utility companies and schedule their work in such a manner as to protect the existing utility facilities until the facilities are abandoned or replacement facilities are completed. In instances where partial grading is necessary before a utility can install its facilities, the Contractor shall consult with the utility and plan the work so that reasonable time can be allowed the utility for completing its work.

Contractor shall exercise particular care at all times to avoid damage to any of City of Hastings Utilities Department's system or other facilities and equipment located at or near the scene of any part of the work, especially such facilities as may be in operation. Any costs for potholing prior to boring are considered subsidiary to the bid.

Contractor specifically acknowledges that it shall be responsible and liable to City of Hastings for all injury or damage to any such existing and operating facilities, including loss of gas or product and all repairs necessitated by any act or omission, resulting in such damages, on the part of the Contractor, their agents or employees, or any subcontractor or subcontractor's agents of employees.

Contractor shall also exercise particular care at all times to avoid damage to underground structures and lines, and specifically recognizes that it shall be held responsible for any injury or damage to unmarked or unidentified underground structures or pipelines, done by Contractor's personnel, or any subcontractor's personnel in connection with performance of the work hereunder.

Please note before beginning any excavation, the Contractor shall be responsible for contacting Diggers Hotline at 1-800-331-5666 or call 811.

1.711 No Waiver of Legal Rights. The City shall not be precluded or estopped by any measurement, estimate, or certificate made either before or after the completion and acceptance of the work and payment therefore, from showing the true amount and character of the work performed and materials furnished by the Contractor, nor from showing that any such measurement, estimate, or

certificate is untrue or is incorrectly made, nor that the work or materials do not, in fact, conform to the contract. The City shall not be precluded or estopped, notwithstanding any such measurement, estimate or certificate and payment in accordance therewith, from recovering from the Contractor or their sureties, or both, such damage as it may sustain by reason of their failure to comply with the terms of the contract. Neither the acceptance by the City, nor any representative of the City, nor any payment for or acceptance of the whole or any part of the work, nor any extension of time, nor any possession taken by the City, shall operate as a waiver of any portion of the contract or of any power herein reserved, or of any right to damages. A waiver of any breach of the contract shall not be held to be a waiver of any other or subsequent breach.

1.712 Warranty of Title. No material, supplies or equipment to be installed or furnished under this Contract shall be purchased subject to any chattel mortgage or under a conditional sale, lease-purchase or other agreement by which an interest therein or in any part thereof is retained by the seller or supplier. The Contractor shall warrant good title to all materials, supplies, and equipment installed or incorporated in the work and upon completion of all work, shall deliver the same together with all improvements and appurtenances constructed, or placed thereon, by them to the City free from any claims, liens or charges. Neither the Contractor nor any person, firm or corporation furnishing any material or labor for any work covered by this Contract shall have any right to a lien upon any improvement or appurtenance thereon.

Nothing contained in this paragraph, however, shall defect or impair the right of persons furnishing materials or labor under any law permitting such persons to look to funds due the Contractor in the hands of the City. The provisions of this paragraph shall be inserted in all subcontracts and material contracts and notice of its provisions shall be given to all persons furnishing materials for the work when no formal contract is entered into for such materials.

1.713 Jurisdiction. Any action in court against the Contractor or sureties on their bond, because of damages to property or individual by said Contractor, or their workmen, or because of the violation of any provision of the specifications, or on account of the failure of the Contractor to fully comply with this provision, shall be brought in the District Court of the State of Nebraska in and for Adams County.

1.714 Care of Work.

- a. The Contractor shall be responsible for all damages to person or property that occur as a result of their fault or negligence in connection with the prosecution of the work and shall be responsible for the proper care and protection of all materials delivered and work performed until completion and final acceptance, whether or not the same has been covered in whole or in part by payments made by the City.
- b. The Contractor shall provide sufficient competent watchmen, both day and night, including Saturdays, Sundays, and holidays, from the time the work is commenced until final completion and acceptance.
- c. In an emergency affecting the safety of life, limb or property, including adjoining property, the Contractor, without special instructions or authorization from the City, is authorized to act at their discretion to prevent such threatened loss or injury and they shall so act. They shall likewise act if instructed to do so by the City. Any

compensation claimed by the Contractor on account of such emergency work will be determined by the City as provided in Section 1.404 hereof.

- d. The Contractor shall avoid damage as a result of their operations to existing sidewalks, streets, curbs, pavements, utilities (except those which are to be replaced or removed), adjoining property, etc., and they shall at their own expense completely repair any damage thereto caused by their operations.
- e. The Contractor shall shore up, brace, underpin, secure, and protect as may be necessary, all foundations and other parts of existing structures adjacent to, adjoining, and in the vicinity of the site, which may be in any way affected by the excavations or connected with the demolition and/or site clearance of the work embraced in this Contract. The Contractor shall be responsible for the giving of any and all required notices to any adjoining or adjacent property City, public & private utility companies, or other party before the commencement of any work. The Contractor shall indemnify and save harmless the City from any damages on account of settlements or the loss of lateral support of adjoining property and from all loss or expense and from all damages for which the City may become liable in consequence of such injury or damage to adjoining and adjacent structures and their premises.

SECTION 1-8 - EXECUTION AND PROGRESS

1.801 Subletting or Assigning or Contract. The Contractor will not be permitted to sublet, assign, sell, transfer or otherwise dispose of the contract or any portion thereof, or their right, title, or interest therein; or to either legally or equitably assign any of the money payable under their contract, or their claim thereto, without the written consent of their surety and the Engineer. The Contractor will not be relieved of any responsibility through any of the above actions.

- a. The Contractor shall be as fully responsible to the City for the acts and omissions of their subcontractors, and of persons either directly or indirectly employed by them, as they are for the acts and omissions of persons directly employed by them.
- b. Nothing contained in the Contract shall create any contractual relation between any subcontractors and the City.

1.802 Execution of Work. The proposal for each project will show the project period. The progress of the work shall be at a rate sufficient to complete the project within the project period. If it appears that the rate of progress is such that the project will not be completed within the project period, or if the work is not being executed in a satisfactory and workmanlike manner, the City may order the Contractor to take such steps as it considers necessary to complete the project within the period of time specified, or execute the work in a satisfactory manner.

1.803 Limitation of Operations. The Contractor shall conduct the work at all times in such a manner and in such sequence as will insure the least interference with traffic. They shall have due regard to the location of detours and to the provisions for handling traffic. They shall not open up work to the prejudice of work already started, and the Engineer may require the Contractor to finish a section on which work is in progress before work is started on any additional section. The Contractor shall so conduct their operations and maintain the work in such condition that adequate drainage shall be in effect at all times.

1.804 Methods and Equipment. The methods, equipment and appliances used shall produce a satisfactory quality of work, and shall be adequate to maintain the schedule of progress specified. Equipment used on any portion of the project shall be such that no injury to the roadway, adjacent property, or other streets will result from its use.

When the methods and equipment to be used by the Contractor in accomplishing the construction are not prescribed in the contract, the Contractor is free to use any methods or equipment that they demonstrate, to the satisfaction of the Engineer, will accomplish the contract work in conformity with the requirements of the contract.

1.805 Temporary Suspension of Work. Work shall be suspended wholly or in part when, in the opinion of the Engineer, weather or other conditions are unfavorable to its satisfactory prosecution. Work shall also be suspended at the direction of the Engineer pending settlement or disputes arising out of failure of the Contractor to comply with the provisions of the contract. Written notice of suspension of work shall be given by the Engineer. When the conditions causing suspension no longer exist, such written notice shall be given to the Contractor by the Engineer. Promptly after such written notice, the Contractor shall resume prosecution of the work as provided in Article 1.802.

1.806 Liquidated Damages – (Not Applicable).

1.807 Extension of Project Period or Contract Completion Date. An extension of the project period or contract completion date may be granted only in writing by the City for any of the following reasons:

1. Additional work resulting from a modification of the plans for the project.
2. Delays caused by the City.
3. Other reasons beyond the control of the Contractor, which in the City's judgment would justify such extension.

No extension of project period or contract completion date will be allowed for variations between contract quantities and actual quantities which cannot be predetermined and which amount to less than twenty percent (20%) of the contract quantities unless approved by the Engineer.

1.808 Abrogation. If the Contractor abandons the work under this contract, sublets it or assigns it without the consent of the city, or if they fails to give their personal attention to it, or if it is the Engineer's opinion that they have unnecessarily or unreasonably delayed or neglected the work or any part of it, written notice to that effect is to be given to the Contractor by the Engineer. After such notice, no materials or equipment shall be removed from the work. If, within five (5) days thereafter, the Contractor does not take steps which, in the judgment of the Engineer, will insure the satisfactory completion of the work, then the City may declare this contract null and void and the security forfeited and may notify the Contractor in written to discontinue the work or any part of it; thereupon ceases the Contractor's right or possession of the ground and of all materials and equipment thereon. The City then, at its option, may enter upon and take possession of the work with all material, supplies, and equipment remaining thereon and by contract or otherwise, as the City may determine, may complete the work or the part of it designated, and charge the expense thereof to the Contractor using any materials or equipment found on the site. The expense so charged, together with all damages incurred, will be deducted from any funds due to become due under this contract, and should the unexpended

balance of these funds be insufficient, the excess shall be at the cost of the Contractor and the sureties on the Contractor's bond. Neither completion of a part of the work nor the extension for any reason of the time of the completion of the work is to be considered a waiver of this right to abrogate the contract for abandonment, delay or unsatisfactory work.

1.809 Termination of Contractor's Responsibility. The contract shall be considered completed when the work has been accepted in writing by the City. Such acceptance shall release the Contractor from all further obligation with respect thereto, except as to conditions and requirements set forth in their bond.

1.810 Assignment or Novation. The Contractor shall not assign or transfer, any of its rights, duties, benefits, obligations, liabilities, or responsibilities under this Contract without the written consent of the City, provided, however, that assignments to banks, trust companies, or other financial institutions may be made without the consent of the City. No assignment or novation of this Contract shall be valid unless the assignment or novation expressly provides that the assignment of any of the Contractor's rights or benefits under the Contract is subject to a prior lien for labor performed, services rendered, and materials, tools, and equipment supplied for the performance of the work under this Contract in favor of all persons, firms or corporations rendering such labor or services or supplying such materials, tools, or equipment.

1.811 Disputes.

- a. All disputes arising under this Contract or its interpretation, whether involving law or fact or both, or extra work, and all claims for alleged breach of Contract shall within ten (10) days of commencement of the dispute be presented by the Contractor to the City for decision. All papers pertaining to claims shall be filed in quadruplicate. Such notice need not detail the amount of the claim but shall state the facts surrounding the claim in sufficient detail to identify the claim, together with its character and scope. In the meantime, the Contractor shall proceed with the work as directed. Any claim not presented within the time limit specified in this paragraph shall be deemed to have been waived, except if the claim is of a continuing character and notice of the claim is not given within ten (10) days of its commencement, the claim will be considered only for a period commencing ten (10) days prior to the receipt by the City of notice thereof.
- b. The Contractor shall submit in detail their claim and their proof thereof. Each decision by the governing body of the City will be in writing and will be mailed to the Contractor by registered or certified mail, return receipt requested, directed to their last known address.
- c. If the Contractor does not agree with any decision of the City, they shall in no case allow the dispute to delay the work but shall notify the City promptly that they are proceeding with the work under protest and they may then accept the matter in question from the final release.

SECTION 1-9 - MEASUREMENT AND PAYMENT

1.901 Payments. The City, at its discretion, may include in such monthly estimates payments for materials that will eventually be incorporated in the project, provided that such materials are

suitably stored on the site of the project at the time of preparing estimates for payment. Such payment is to be based upon the estimated value thereof as ascertained by the Engineer. Such material when so paid for by the City shall not be removed from the project without consent of the City and, in case of default on the part of the Contractor, the City may use or cause to be used by others these materials in construction of the project.

The City will retain five percent (5%) of the total contract amount for all work completed including change orders.

Payment of the retainage will be made within forty-five (45) days after project is substantially complete, provided the Contractor submits a Letter of Credit for 125% of the uncompleted work. Substantial completion will include water mains passing biological testing and placed into service. Sewer mains shall pass pressure testing and be televised with receipt of the inspection report.

The bid proposal price sheets include any and all work for each project. Any requirement shown in the drawings, but not listed separately in the proposal price sheets, are considered subsidiary to the work. This includes but is not limited to abandonments of existing utilities and any potholing required for utility locates prior to boring.

1.902 Payments Withheld. The City may withhold or, on account of subsequently discovered evidence, nullify the whole or a part of any certificate to such extent as may be necessary to protect itself from loss on account of:

1. Defective work not remedied.
2. Claims filed or reasonable evidence indicating probable filing of claims.
3. Failure of the Contractor to make payments properly to subcontractors for material or labor.
4. A reasonable doubt that the contract can be completed for the balance then unpaid.
5. Damage to another Contractor.
6. Damage to public or private property.

When the above grounds are removed, payment shall be made for amounts withheld because of them.

1.903 Acceptance, Final Payment, and Release of Liability. If final inspection reveals that all details of the work have been completed to their satisfaction, the Engineer shall tentatively accept the work, in writing, relieving the Contractor of further responsibility for the care and maintenance of the completed work and, provided that all equipment and materials have been removed from the right-of-way, shall also relieve the Contractor of further public liability. As soon as possible after tentative acceptance of the work, the Engineer shall measure the completed work and compute the quantities of work for which payment is to be made. Before final settlement is made, the City shall be satisfied with the completed work. When the Engineer is satisfied that all items of the work have been found to be consistent with the terms of the contract and specifications, a final estimate, including the retained percentage due the Contractor, shall be released for payment. Release of the

final estimate shall constitute formal acceptance of the work. Acceptance by the Contractor of the final payment shall constitute release of the City and each of its officers and agents from any additional claim or liability hereunder for any act or negligence of the City or of any other person.

All prior partial estimates and payments shall be subject to correction in the final estimate and payment.

1.904 Payment for Extra Work. The Contractor will receive and accept payment for work performed under this contract as follows:

- a. Work Performed as Stipulated in the Contract. For all items of work performed which are covered by definite unit prices or lump sum amounts specified in the contract, the Contractor shall receive and accept compensation at the rate specified in the contract.
- b. Extra Work. Extra work ordered by the Engineer, of a quality or class not covered by the contract, will be paid for at an agreed price. For extra work ordered by the Engineer and performed on an agreed price basis, the Engineer and the Contractor shall enter into a written agreement before such work is undertaken. This agreement shall describe the extra work that is to be done and shall specify the agreed price or prices therefore.

SECTION 2 SPECIAL PROVISIONS

SECTION 2-0 - GENERAL

2.001 General Provisions. The general conditions are general in scope and may refer to conditions not encountered on the work covered by this contract. Any provisions of the General Provisions which pertains to a nonexistent condition and is not applicable to the work to be performed hereunder, or which conflicts with any provision of the Special Provisions shall have no meaning to the contract and shall be disregarded.

2.002 Purchasing Agent Appointment and Exempt Sales Certificate. The Contractor performing the work under this contract will be issued a “Purchasing Agent Appointment” and “Exempt Sales Certificate” signed by the authorized representative of the Owner. It is to be used by the Contractor when purchasing tangible personal property to be actually incorporated into the contract work.

2.003 Maintenance of Traffic. The Contractor shall conduct their work so as to interfere as little as possible with public travel, whether vehicular or pedestrian. Whenever it is necessary to cross, obstruct or close roads, driveways and walks, whether public or private, the Contractor shall, at their own expense, provide and maintain suitable and safe bridges, detours, or other temporary expedients for the accommodation of public and private travel, and shall give reasonable notice to owners of private drives before interfering with them. Such maintenance of travel will not be required when the Contractor has obtained permission from the owner or tenant or private property, or from the authority having jurisdiction over public property involved, to obstruct traffic at the designed area.

2.004 Provisions for Traffic Control and/or Barricading. The Contractor shall provide barricades and maintain a means of traffic control applicable to work site conditions. The means of traffic control and barricade(s) type(s) shall be approved by City of Hastings inspector and by appropriate agency on which work is occurring, being either or combination of city, county, or state right-of-way.

The Contractor shall provide all barricades, cones, signs, warning lights, flaggers, etc. as required. Contractor shall provide daily maintenance on all traffic control devices during the course of construction. A person will be designated by Contractor that is in their employment to be responsible for daily maintenance and shall be available 24 hours a day, seven days a week and will have a telephone number given to the City of Hastings.

2.005 Street Closing. In the event it is deemed necessary for the Contractor to close any streets during the execution of work, the Contractor shall notify the owner of such street closing 48 hours in advance, prior to any street closing due to open cut street crossing, and shall notify all vital departments to include police, fire, ambulance, sheriff, street, and engineering Departments.

SECTION 2 – SPECIAL PROVISIONS

2.006 Dust Control. The Contractor shall be required to keep dusty conditions, caused by construction, from being a source of complaint by adjacent property owners by applying water to haul routes or by other methods approved by the Engineer.

2.007 Removal of Trees, Hedges, Shrubs, and/or Fences. The Contractor shall plan ahead to notify property owner(s) of any obstacles in the way of proposed construction that will have to be removed prior to construction by property owners if they desire to save such.

Clearing and removal of trees will be shown on plans and completed by the Parks Department. The Contractor shall not remove any trees in the project area without prior approval of City of Hastings.

The Contractor will be required to reimburse for any damage to trees that are not authorized by City of Hastings.

2.008 Shutdown, Valve Operation. Shutdowns of City Utilities will be made only by City of Hastings Utilities Department personnel. In the event of an emergency, the Contractor shall take direct action to make a shutdown, but must notify City of Hastings Utilities Department immediately and remain on worksite to demonstrate what has taken place to City of Hastings Utilities Department personnel.

All shutdowns, unless emergency, will be scheduled in advance and shall be the responsibility of the Contractor to notify residences and/or businesses effected and give estimated time of return of service.

2.009 Water. The Owner will provide access to the Contractor of any and all water necessary to construct the proposed project. The water will be furnished from the fire hydrant nearest the project. It will be the responsibility of the Contractor to contact Hastings Utilities before use of any fire hydrant. Hastings Utilities will, upon deposit from the Contractor, furnish and install a meter, check valve and shut-off for the Contractor's use. The Contractor shall furnish all other necessary hose adaptors, hose and other equipment for the distribution and transportation of the water and shall be responsible for the deposit and water usage fees.

2.010 Maintenance of Surface Drainage and Storm Sewers. During the course of construction, the Contractor shall conduct operations in a manner that will not pond or divert surface drainage onto private property and shall maintain the existing surface drainage patterns until such time that the storm sewer system is operable. In addition, the Contractor shall provide temporary works construction, which must be approved by the Engineer, and shall remain in place until such time that the storm sewer system is operable. The work required for maintenance of surface drainage and storm sewers will not be paid for directly, but shall be considered subsidiary to the bid items of the contract.

2.011 Testing. All materials will be inspected, tested and accepted by the Engineer before incorporated in the work. Any work in which untested or unaccepted materials are used without approval or written permission of the Engineer, shall be performed at the Contractor's risk and may be considered as unacceptable and unauthorized and will not be paid for. Unless otherwise

SECTION 2 – SPECIAL PROVISIONS

designated, tests in accordance with the most recent cited standard method of AASHTO or ASTM, whichever are current on the date of advertisement, will be at the expense of the Contractor. All testing (concrete and subgrade) will be taken by the Engineer or a qualified representative of the Owner. **The cost of concrete tests (compressive cylinder breaks) and soil testing (including proctor and density) will be the responsibility of the Owner.** All materials being used are subject to inspection, test or rejection at any time prior to incorporation into the work. Copies of such tests will be furnished to the Contractor at their request.

2.012 Concrete Mix Type. Cement and aggregates not on the latest edition of the Nebraska Department of Transportation’s “Approved Product List” shall not be used without permission from the City Engineer. All Portland Cement Concrete (PCC) shall be NDOT approved using **Type IPF, 1S or 1T Portland Cement** and shall conform to the requirements of ASTM C595. The constituents of PCC and their mixing, handling, and proportioning shall conform to ASTM C94. **Concrete not meeting the 28 day required strength shall be removed and replaced at no extra cost to the City. The Engineer may evaluate the concrete’s expected use and may allow it to remain in place at 50% pay.**

- (a) Concrete mix for PCC pavement, driveways and structural concrete shall be State of Nebraska 47B 3500 as specified in Section 1002 of the 2017 State of Nebraska specifications.
- (b) Concrete mix for sidewalks shall be State of Nebraska Type BX or 47B as specified in Section 1002 of the 2017 State of Nebraska Specifications.
- (c) Recent and certified mill tests of P.C.C. shall be furnished to the City Engineer. Different brands of cement, or the same brand from different mills, shall not be mixed during storage. Neither shall they be used alternately in any one concrete placement without permission from the City Engineer. Contractors supplying concrete shall notify the City Engineer when changing to different cement.
- (d) Cement shall be protected from damage due to moisture. Cement so damaged will be rejected. Cement shall not be in storage at the concrete plant longer than ninety (90) days without retesting for quality testing by an approved testing facility.
- (e) Contractor shall submit a Concrete Mix Design identifying the location of the ready mix or central mix plant, cement manufacturer, type of inter-ground and blended cement, type of admixtures, aggregate gradation, aggregate pit and quarry location.
- (f) Contractor shall submit concrete batch tickets showing batch weights, aggregate moisture (shall be tested daily and moisture probes are allowed), admixtures used, water, and mix design calculations. A copy of the batch ticket shall be provided upon delivery of concrete.
- (g) Aggregate and concrete quality are subject to approval of the Department. Aggregate shall be free of coatings that will inhibit bond and free from injurious quantities of loam, alkali, organic matter, thin or laminated pieces, paper, wood, chert, or other deleterious substances as determined by the Engineer. The use of aggregate obtained from any reclaiming or recycling

SECTION 2 – SPECIAL PROVISIONS

process shall not be allowed without permission from the City Engineer. Aggregate from different sources shall not be mixed or stored in the same pile, nor used alternately in the same project or mixed without permission from the City Engineer.

- (h) Alkali Silica Reaction Requirements and Testing: The mortar bars for the ASTM C1567 shall not exceed 0.10% expansion at 28 days.
- (i) An engineer approved water-reducing admixture shall be used in all concrete mixes at the dosage rate recommended by the manufacturer. The water-cement ratio of all concrete shall not exceed the limit for the various classes of concrete as shown in Table 1002.02.
- (j) All concrete shall have a minimum compressive strength of 3,500 psi at 28 days unless otherwise noted in the plans and specifications. The 7-day compressive strength should be 70% of the 28-day compressive strength.

SECTION 2 – SPECIAL PROVISIONS

ENGLISH
Table 1002.02

Class of Concrete (1)	Base Cement Type	Total Cementitious Materials Min. lb/cy	Total Aggregate	
			Min. lb/cy	Max. lb/cy
47B**	IP/IT*	564	2850	3150
47B***		564	2850	3150
47BD		658	2500	3000
47B-HE		752	2500	3000
BX ₍₄₎		564	2850	3150
47B-OL****		564	2850	3200
PR1	I/II	752	2500	2950
PR3	III	799	2500	2950
SF ₍₅₎	I/II	589	2850	3200

Table 1002.02 (Continued)

Class of Concrete (1)	Air Content % Min.- Max. (2)	Ledge Rock (%)	Water/Cement Ratio Max. (3)	Required Strength Min. psi
47B**	6.5 - 9.0	-	0.45	3500
47B***	6.0 - 8.5	-	0.45	3500
47BD	6.0 - 8.5	30+3	0.42	4000
47B-HE	6.0 - 8.5	30±3	0.40	3500
BX ₍₄₎	6.0 - 8.5	-	0.45	3500
47B-OL****	5.0-7.0	30±3	0.36	4000
PR1	6.0 - 8.5	30±3	0.36	3500
PR3	6.0 - 8.5	30±3	0.45	3500
SF ₍₅₎	6.0 - 8.5	50±3	0.36	4000

2.013 Landfill Fees. The Contractor will be responsible for securing their own disposal site or paying any associated fees for disposal at the Landfill.

2.014 Working Hours. Normal working hours will be considered to be from 8:00 a.m. to 5:00 p.m., Monday through Friday (holidays excepted: New Year’s Day, Martin Luther King Day, Memorial Day, Independence Day, Labor Day, Veteran’s Day, Thanksgiving, Friday after Thanksgiving, ½ day Christmas Eve, and Christmas Day). Any Contractor desiring other working hours must take exception to specifications for consideration by City of Hastings. Any exception

SECTION 2 – SPECIAL PROVISIONS

must be approved or negotiated to mutual acceptance by Contractor and City of Hastings, final acceptance will be granted in writing.

2.015 Removal and Replacement of Property Stakes. If it is necessary to remove any property corners or markers during construction operations, the Contractor shall notify the Engineer so that the Engineer can establish reference ties. Any markers removed without notice to the Engineer shall be replaced at the Contractor's expense in accordance with the proper land surveying techniques.

2.016 Removal of Existing Materials. Contractor shall remove all called for materials with care as not to ruin or damage material for further use. Any material required to be removed for reuse and has been damaged by careless and negligent action on part of Contractor, shall constitute cause for replacement or payment by Contractor. Inspection of said material for reuse shall be made at sole discretion of City of Hastings inspector. Any gas services which are removed by Contractor shall be foamed shut by Contractor.

2.017 Existing Sprinkler Systems. Contractor shall be responsible for the repair of existing lawn sprinkler components disturbed by the construction activities. The property owner shall be responsible to show, if possible, the location of the underground line and size as well as sprinkler head location. Temporary plugging of line may be incurred by Contractor to keep certain areas operational of sprinkler system. Where sprinklers systems are listed as bid items, they shall be replaced in like kind, including all connectors. All sprinkler lines that will be disturbed during construction, shall be cut and protected as needed.

2.018 Appearance of Construction Area and Storage Site. Contractor will be required to keep the construction area in a neat and orderly fashion that would be considered reasonable in regard to work being completed.

Where sidewalks, driveways, etc., exist, Contractor shall keep them free from debris and will be swept off at the end of the construction day. Storage site will be kept in a neat and orderly manner.

No dirt will be allowed to be piled in the street overnight. Dirt piles on the terrace (or alternate locations) must meet all storm water management requirements.

Where Contractor will have a storage site for materials, equipment, etc., on property owned by City, it shall be kept in a neat and orderly manner, free from debris, accumulation of unused materials, etc. Any area used for storage, etc., shall be properly served from the public by temporary fencing if not within a fenced area.

Debris from job site must be removed same day as taken from street, yard, etc. Piling up of these materials, (i.e., concrete, brush, trees, tree limbs) will not be allowed on site.

2.019 Construction Progress Meetings. Construction progress meetings will be held at a predetermined time each week, time to be chosen at the preconstruction conference. City of Hastings will have in attendance Director of Engineering and Project Engineer and Inspector. Contractor shall have Project Superintendent and job foreman present.

SECTION 2 – SPECIAL PROVISIONS

2.020 Final Cleaning Up. Upon completion of the work and before acceptance and final payment, the Contractor shall clean the street, borrow pits and all ground occupied by him in connection with the work of all rubbish, excess materials, false work, temporary structures, and equipment; all parts of the work shall be left in a neat and presentable condition.

2.021 Preconstruction Conference. A preconstruction conference will be held at City of Hastings offices with the contractor owner, superintendent, and job foreman prior to construction and all other city, county, state, and other necessary agencies will be notified of this meeting also.

Contractor shall submit to City a detailed construction progress schedule with major milestones prior to preconstruction meeting.

A preconstruction conference shall be arranged between the Director of Engineering and the Contractor prior to beginning construction. At this meeting the following items shall be addressed.

- a. Work by others. Coordination of work to be performed by subcontractors and other contractors performing work related to this project.
- b. Availability of land. The site and use of adjacent land shall be reviewed.
- c. Project Engineer. The project engineer will be assigned by the Director of Engineering. The Contractor shall designate a construction foreman that will be responsible for communication with the project engineer.
- d. Change orders. Procedures for implementing change orders shall be reviewed.
- e. Tests and inspection. As described within these documents the Contractor shall perform all necessary tests and inspections. Any documented results shall be submitted to the project engineer. At all times the project engineer shall be allowed to inspect the work being performed.
- f. Safety and protection. The Contractor shall be responsible for all safety and necessary protection of all persons in attendance of the project site. The project engineer and other observers shall adhere to all safety precautions deemed necessary by the Contractor.
- g. Final inspection and payment. Final inspection shall be performed by the Director of Engineering and their representatives. When all aspects of this project, as described within these documents have been met, the Contractor may submit for final payment.
- h. Site security. The contractor shall erect a construction barrier around the project site. The barrier shall consist of a temporary fence with appropriate warning signs.
- i. Shop drawings, submittals. The required list of submittals shall be reviewed.
 - Concrete mix design
 - State Approved Notice of Intent (NOI)
 - Fly Ash Class C for soil stabilization: **Not Applicable.**

SECTION 2 – SPECIAL PROVISIONS

j. Pipe Cleaning Video: **Not Applicable.**

2.022 Customer Relations. Contractor shall exert all reasonable efforts to maintain good will for the benefit of City of Hastings with the landowners tenants, and lessees along the right-of-way and with the general public. The Contractor will not be allowed to start construction until he has adequate manpower and material to allow the job to progress smoothly and be complete in a reasonable amount of time. City of Hastings will have the authority to remove workers from the job site who exhibit horseplay and foul language to the public.

2.023 Operations of the Contractor. The Contractor shall confine operations exclusively to easements and public right-of-way. If the Contractor desires to operate equipment or store materials on private property that does not have a utility easement, he must obtain permission from the property owner. Prior to release of the payment retention by City of Hastings, the Contractor must restore the private property to original condition. If the landowner is not satisfied with the restoration, City of Hastings will continue to hold the appropriate retention.

The quantities for seeding and sodding in the proposal include only easements and right-of-way. Any seeding and sodding required to restore areas where the Contractor has operated on private property without easements will be the responsibility of the Contractor.

SECTION 3-0 CONTRACTOR FAMILIARITY WITH SITE

3.001 General. The bidder must visit the site prior to submitting a bid. The Bidder shall inform themselves of all conditions and factors which would affect the execution of the work. No claims for financial compensation or time extension, based on the lack of such prior information (or its effect on the cost of the work) will be permitted by the Owner. Please contact Steve Riehle at 402-462-3676, if you would like to set up a pre-bid walk-through with the City.

The Owner is recommending that the Bidder provide plenty of time for the bid packages to arrive. There have been multiple bids recently that were not delivered on time due to the shipping companies' delays. Please ensure the bids are mailed with adequate time. They will be promptly opened at 1:30pm on the bid opening day, and late bids cannot be considered.

SECTION 3 TECHNICAL SPECIFICATIONS

SECTION A—CLEARING AND GRUBBING

1. **Description.** The work of clearing and grubbing shall be as described in Section 202 of the 2017 State Specifications.
2. **Construction Methods** used for clearing and grubbing shall be in conformance with Section 202.02.
3. **Method of Measurement and Payment.**
 - (a) Clearing and grubbing of trees shall be measured and paid for as described in Section 202.01.
 - (b) General clearing and grubbing shall not be measured and paid for directly but shall be paid as a lump sum in accordance with Section 202.01.

SECTION B—EARTHWORK

1. **Description.** The work of performing Roadway Excavation and Embankment shall consist of that described in Section 205 of the 2017 State Specifications.
2. **Construction Methods** used shall conform to applicable portions of Sections 205.02 and 204.03. The compaction of embankments and fill shall be Class III Type C.
3. **Method of Measurement and Payment.** Unless specified in the plans or bidding documents, roadway excavation, embankment, watering, borrow or haul will not be paid for directly but shall be considered subsidiary to the bid items of the contract.

SECTION C—FOUNDATION COURSE

1. **Description.** This work shall consist of the construction of a compacted foundation course in accordance with Section 307 of the 2017 State Specifications.
2. **Subgrade** shall be prepared in accordance with Section 302, Subgrade Preparation, of the 2017 State Specifications.
3. **Materials.** All materials shall consist of that required to produce Aggregate Foundation Course (regular) as indicated in Section 307.02.
4. **Construction Methods.** Foundation Course shall be mixed, laid and compacted in accordance with Section 307.03 at locations designated on the plans or as directed by the Engineer.

5. Measurement and Payment.

- (a) All materials and work required to produce, mix, lay, water and compact Foundation Course (regular) will be measured and paid for on a square yard basis and shall be considered full compensation for producing, furnishing, laying, watering and compacting and all work necessary to complete the item of work.
- (b) Subgrade preparation shall be paid as noted on the proposal page. When not specified on the project plans the subgrade preparation shall be considered subsidiary to the bid items of the contract.

SECTION D—ASPHALTIC CONCRETE – NOT USED

SECTION E—PERFORMANCE GRADED BINDER – NOT USED

SECTION F—PORTLAND CEMENT CONCRETE PAVEMENT, CURB WALL, INTEGRAL CURB, CURB AND GUTTER AND SIDEWALK, STRUCTURAL CONCRETE, REINFORCING STEEL

- 1. **Description.** This work shall consist of that described in Division 600 Concrete Paving; Section 704 Concrete Construction including Retaining Walls and Steps; Section 606 Concrete Curb and Gutter; Section 607 Concrete Sidewalks; and Division 700 Bridges, Culverts, Related Construction of the 2017 State Specifications.
- 2. **Materials.** All materials used in the performance of the items of work shall comply with Division 600 and Division 1000 for Concrete Paving (47B).
- 3. **Construction Methods.**
 - (a) Concrete Paving shall be mixed, placed and finished as provided in Sections 603.03.
 - (b) Concrete Retaining Walls and Steps shall be mixed, formed, placed and finished in accordance with Section 704.
 - (c) Concrete Curb and Gutter shall be mixed, placed and finished in accordance with Sections 606.01 through 606.03. Construction of curb as noted in the plans shall be considered subsidiary to concrete pavement.

- (d) Concrete Sidewalks and Drives shall be mixed and finished in accordance with Sections 607.01 through 607.03 and Sections 609.01 through 609.03.
- (e) Structural Concrete for box culverts, bridges and dams shall be mixed and furnished in accordance with Section 704.
- (f) Reinforcing Steel. Steel bars for concrete reinforcement shall conform to Section 707 of the 2017 State Standard Specifications for Highway Construction and shall be deformed, of Grade 40 or Grade 60 billet or Grade 40 or Grade 60 axle steel as shown in the plans, specifications or Special Provisions.

4. Method of Measurement and Payment.

- (a) Portland Cement Pavement shall be measured in place and paid for by the square yard at the contract bid price for “P.C.C. Pavement” at the thickness shown in the proposal and on the plans. Such payment shall be considered full compensation for furnishing all materials including, but not limited to, reinforcing steel, dowel bars, joint sealer, special joints, hauling, placing, sawing, finishing and curing said concrete paving and performing all incidental work necessary to complete the item of work.
- (b) Integral Curb shall be subsidiary to the unit contract bid price for P.C.C. concrete pavement.
- (c) Concrete Curb Wall shall be measured and paid for by the cubic yard in place at the contract bid price for “Concrete Curb Wall” through and including transitions from Concrete Curb Wall to Standard Integral Curb. Said payment will be considered full compensation for furnishing all materials and labor necessary to complete the item of work.
- (d) Concrete Curb and Gutter shall be measured and paid for by the linear foot for “Concrete Curb and Gutter”. Said payment shall be considered full compensation for furnishing all materials and labor necessary to complete the item of work.
- (e) Portland Cement Concrete Sidewalks shall be measured and paid for by the square foot at the contract bid price for “5 Inch P.C.C. Sidewalks”. Said payment shall be considered full compensation for furnishing all materials and labor necessary to complete the item of work.
- (f) Portland Cement Concrete Drives shall be measured and paid for by the square yard at the contract bid price for “6 Inch P.C.C. Drives”. Said payment will be considered full compensation for furnishing all materials and labor necessary to complete the item of work.
- (g) Structural Concrete shall be measured and paid for per cubic yard at the contract bid price. Said payment will be considered full compensation for furnishing all materials and labor necessary to complete the item of work.

- (h) Payment of steel reinforcement shall be made at the contract bid price per “pound”. Such payment shall be considered full compensation for furnishing all materials and labor necessary to complete the item of work.

SECTION G—PAVEMENT, CURB AND GUTTER, SIDEWALK AND DRIVE REMOVAL

1. **Description.** This work shall consist of removing and disposing of Asphaltic Concrete Paving, Concrete Paving, Concrete Curb and Gutter and Concrete Sidewalks and Drives.
2. **Construction Methods.** Limits of paving removals for Asphaltic and Portland Cement Concrete Paving including Curb and Gutter, Sidewalks and Drives, when indicated in the plans or directed by the Engineer, shall be sawed to a depth sufficient to result in a straight and undamaged edge on the remaining pavement.

Where pipelines are to be installed by open cut in streets on which asphalt or concrete pavement exists, the pavement shall be neatly cut out in a straight line along both edges of the trench. Cutting will be done with a concrete saw or other suitable means acceptable to the Engineer. The paving so cut will be removed, loaded and hauled to a dump approved by the Engineer. Limits of paving removed will be designated by the Engineer.

3. Method of Measurement and Payment.

- (a) Removal of all types of roadway paving shall be unclassified and shall be measured and paid for on a square yard basis at the contract bid price for “Pavement Removal”. Such payment shall be considered full compensation for furnishing all materials and labor necessary to complete the item of work.
- (b) Removal of pavement for drives will be measured and paid for on a square yard basis at the contract bid price for “Driveway Pavement Removal”. Such payment shall be considered full compensation for furnishing all materials and labor necessary to complete the item of work.
- (c) Removal of concrete curb and gutter shall be measured and paid for on a linear foot basis at the contract bid price for “Curb and Gutter Removal”. Such payment shall be considered full compensation for furnishing all materials and labor necessary to complete the item of work.
- (d) Removal of concrete sidewalk shall be measured and paid for on a square foot basis at the contract bid price for “Sidewalk Removal”. Such payment shall be considered full compensation for furnishing all materials and labor necessary to complete the item of work.

- (e) Saw cutting pavement will not be paid for directly but shall be considered subsidiary to the bid items of the contract, unless otherwise so specified in the bidding documents.

SECTION H—REMOVAL OF EXISTING STRUCTURES

- 1. **Description.** This work shall consist of that described in Section 203 of the 2017 State Specifications.
- 2. **Construction Methods** used shall be in conformance with Section 203.02.
- 3. **Method of Measurement and Payment.**
 - (a) Removing existing concrete box culverts, dams, retaining walls, storm sewer inlets and catch basins, etc. shall be measured and paid for on a per each basis for each item removed at the contract bid price as specified in the Proposal, which payment shall be considered full compensation for providing all labor and materials necessary to complete the work.
 - (b) Removal of existing storm sewer shall be measured and paid for on a linear foot basis for the type and size indicated in the proposal and on the plans.

SECTION I—CULVERT PIPE – NOT USED

SECTION J—CATCH BASINS, MANHOLES, INLETS AND JUNCTION BOXES – NOT USED

SECTION K— SANITARY SEWER – NOT USED

SECTION L— WATER MAINS – NOT USED

SECTION M—TOPSOIL, SEEDING, MULCHING, FERTILIZING WATERING & EROSION CONTROL

The contractor shall incorporate good housekeeping best management practices for stormwater pollution prevention as provided in Chapter 8 of the City of Hastings Drainage Criteria Manual (HDCM). **The contractor shall prepare and submit an NOI (Notice Of Intent) to the Nebraska Department of Energy & Environment (NDEE) along with the City prepared Erosion & Sediment Control Plan & SWPPP so the NDEE can issue a Construction StormWater (CSW) Permit for the project.** No additional compensation or time will be allowed for this work. The HDCM is available by request and is on the City website at: <https://www.cityofhastings.org/services/document-central.html>.

SECTION N – POLYUREA PAVEMENT MARKING, GROOVED (D-11-0308) – NOT USED

SECTION O – FLY ASH (CLASS C) SOIL STABILIZATION – NOT USED

2025-03-04

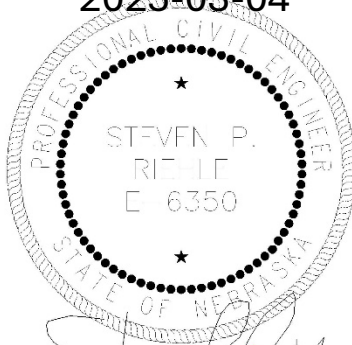

Steven Riehl

CONCRETE PAVEMENT REPLACEMENT LAIRD AVENUE: 9TH STREET TO 11TH STREET HASTINGS NEBRASKA WORK ORDER #CH00052 PROJECT CH 2025-08

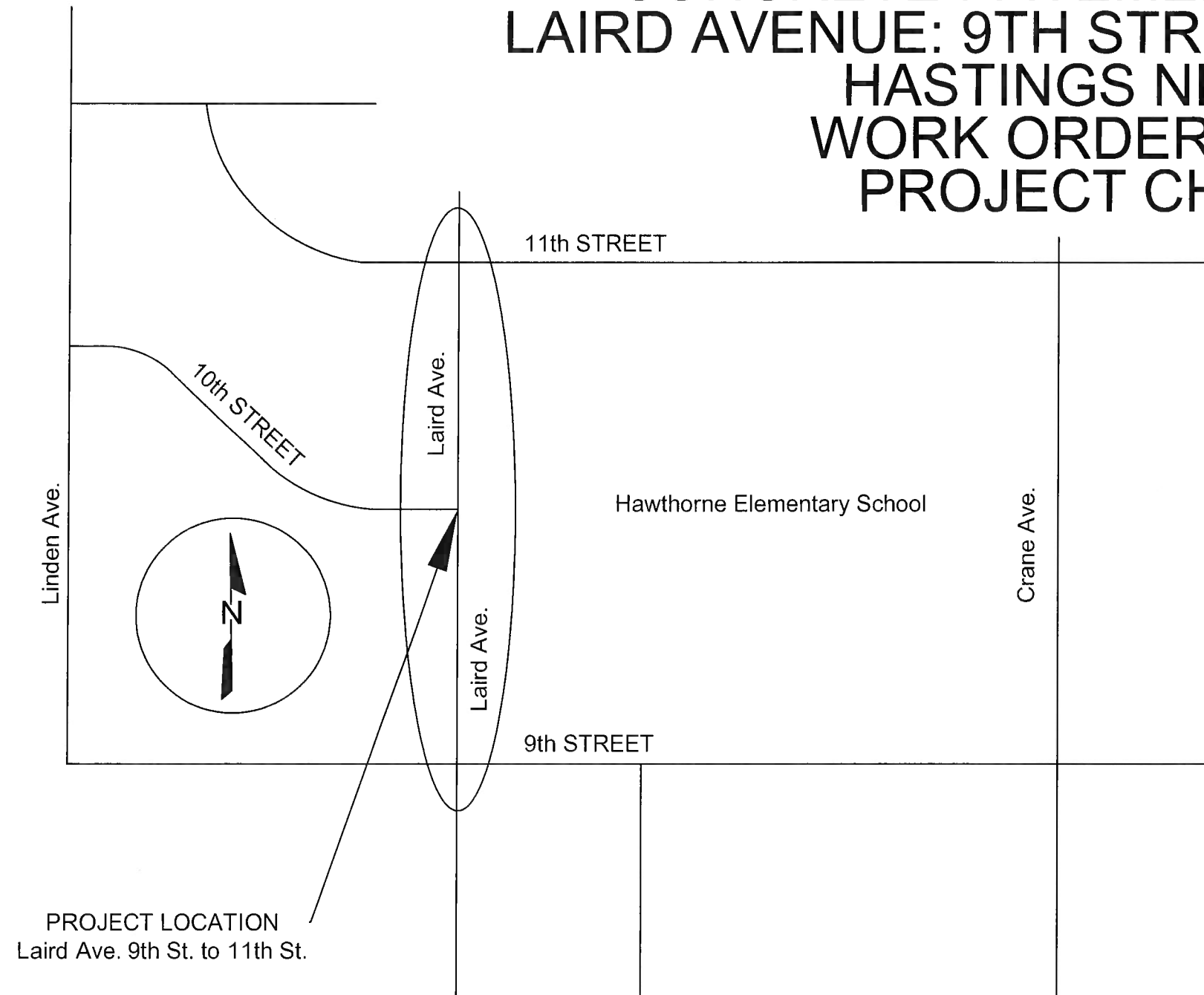

SHEET INDEX

- 1 TITLE SHEET
- 2 TYPICAL SECTION, QUANTITIES, NOTES
- 3 "LAIRD" AVE. 100+00 - 102+50 CONSTRUCTION PLAN
- 4 "LAIRD" AVE. 102+50 - 105+50 CONSTRUCTION PLAN

STANDARD PAVEMENT PLAN 301-R10
STANDARD TRAFFIC CONTROL ROAD
CLOSURE PLAN 924-R4

KNOW WHATS BELOW, CALL BEFORE YOU DIG.

Calling 811 - What can I expect?

Call 811 from anywhere in the country a few days prior to digging and your call will automatically be routed to your local one call center. Interested in contacting the 811 center online? <http://call811.com> Local one call center accepts online requests. You'll give the operator information about how to contact you, and when you are planning to dig and what type of work you will be doing. Your quick conversation with the operator will last a few minutes.

Utility companies who have potential facilities in the area of your dig site will be notified about your intent to dig.

Each affected utility company will do a locate to mark the approximate location of your underground utility lines. This typically occurs within 2-3 working days. To access specific information about your site, visit <http://call811.com>

Remember the 811 process: Notify your local one call center by calling 811 or making an online request 2-3 days before work begins. Be sure to check our <http://call811.com> to find out how far in advance you need to call.

Wait the required amount of time for affected utility operators to respond to your request. Confirm that all affected utility operators have responded to your request and marked underground utilities.

Respect the marks.

Dig Carefully around the marks with care.

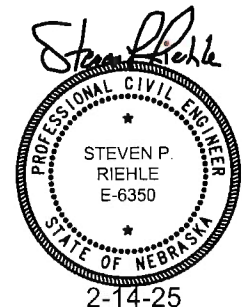

APPROVED FOR CONSTRUCTION

LEE VROOMAN, P.E.

DATE

DIRECTOR OF ENGINEERING / CITY ENGINEER



CH 2025-08



Dir. of Engineering:	Lee Vrooman
Checked By:	Steve Riehle
Drawn By:	Rick Meyer

FOR BID

TITLE SHEET

Date:
2-14-25

Sheet No.
1 of 4

CONCRETE PAVEMENT REPLACEMENT LAIRD AVENUE - 9TH STREET TO 11TH STREET HASTINGS NEBRASKA CH 2025-08

Typical Cross Section
Laird Avenue 9th St. to 11th St.

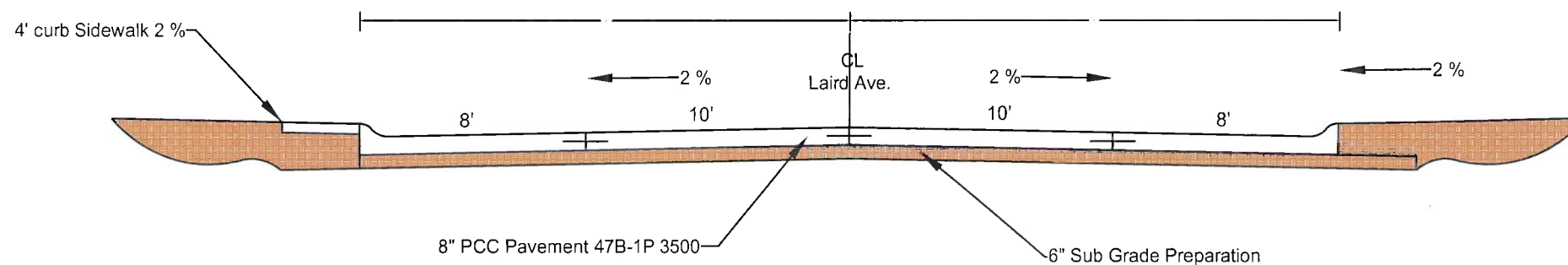

Item	Description	Quantities	Units
1	Mobilization	1	L.S.
2	Remove Pavement	1839.8	Sq.Yd.
3	Remove Sidewalk	152.2	Sq.Yd.
4	Remove Driveway	131.0	Sq.Yd.
5	Sub-Grade Preparation	1839.8	Sq.Yd.
6	Build 8" P.C.C. Pavement	1839.8	Sq.Yd.
7	Build 5" P.C.C. Sidewalk	152.2	Sq.Yd.
8	Build 6" P.C.C. Driveway	131	Sq.Yd.
9	Install Detectable Warning Pad, City supplied	2	Ea.
10	Traffic Control	1	L.S.

NOTES:

All Concrete shall be 47B-3500 per specifications using NDOT approved portland cement types 1P, 1S, or 1T. Contractor to submit a mix design from the Concrete Supplier.

The Maximum Joint spacing for 8" concrete paving shall be 12' unless otherwise noted. The Joint spacing for 6" Drives shall be aligned with existing joints, or halves and quarters. The Maximum Joint spacing for 5" concrete sidewalks shall be 4' unless otherwise noted.

Sub-Grade Preparation shall be conform to NDOT Specifications Section 302. City forces will sample and test the Sub-Grade.

Property owners will be notified of the work schedule, and will be asked to mark sprinklers so the contractor can carefully work around them or move them slightly to conduct their work. After the concrete work is finished and backfilled, property owners will be asked to check their systems so we know that they are working.

Steven P. Riehle

2-14-25



CH 2025-08



Dir. of Engineering:	Lee Vrooman
Checked By:	Steve Riehle
Drawn By:	Rick Meyer

FOR BID

QUANTITIES / NOTES

Date:
2-14-25

Sheet No.
2 of 4

CONCRETE PAVEMENT REPLACEMENT LAIRD AVEUE - 9TH STREET TO 11TH STREET HASTINGS NEBRASKA CH 2025-08

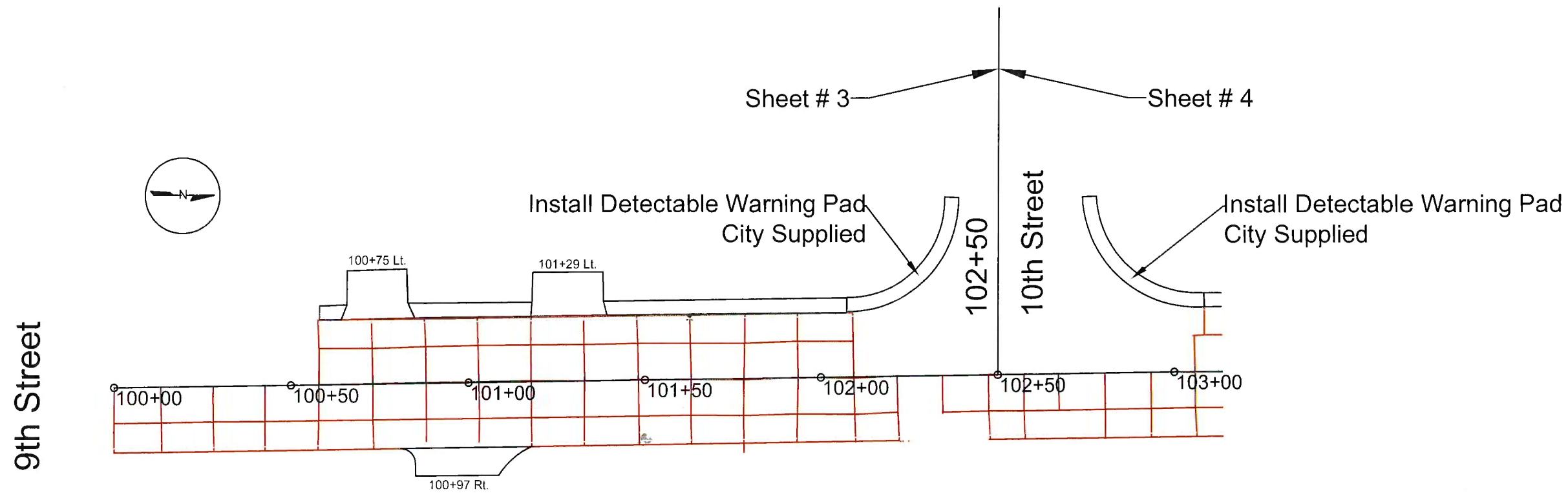

Remove Pavement			
Station	Station	Width	Square Yards
100+00	100+57.8	18	115.6
100+57.8	102+09.3	36	606.0
102+09.3	102+21.4	18	24.2
102+34.3	102+47.3	10	14.4
102+47.3	102+50	18	5.4

Remove Sidewalk			
Station	Station	Width	Square Yards
100+58	100+65	4	3.1
100+84	101+18	4	15.0
101+39	102+08	4	3.7
102+08	102+38	Varies	22.0



Remove Driveway		
Station	Side	Square Yards
100+75	Lt	26.9
100+97	Rt	24.6
101+29	Lt	27.5

Build 8" 47B-3500 Pavement			
Station	Station	Width	Square Yards
100+00	100+57.8	18	115.6
100+57.8	102+09.3	36	606.0
102+09.3	102+21.4	18	24.2
102+34.3	102+47.3	10	14.4
102+47.3	102+50	18	5.4

Build 5" 47B 3500 Sidewalk			
Station	Station	Width	Square Yards
100+58	100+65	4	3.1
100+84	101+18	4	15.0
101+39	102+08	4	3.7
102+08	102+38	Varies	22.0

Build 6" 47B-3500 Driveway		
Station	Side	Square Yards
100+75	Lt	26.9
100+97	Rt	24.6
101+29	Lt	27.5

Install Detectable Warning Pad		
Station	Side	Quantity Ea.
102+23	Lt	1

2-14-25



CH 2025-08



Dir. of Engineering: Lee Vrooman
 Checked By: Steve Riehle
 Drawn By: Rick Meyer

FOR BID

CONSTRUCTION SHEET

Date: 2-14-25

Sheet No. 3 of 4

CONCRETE PAVEMENT REPLACEMENT LAIRD AVENUE - 9TH STREET TO 11TH STREET HASTINGS NEBRASKA CH 2025-08

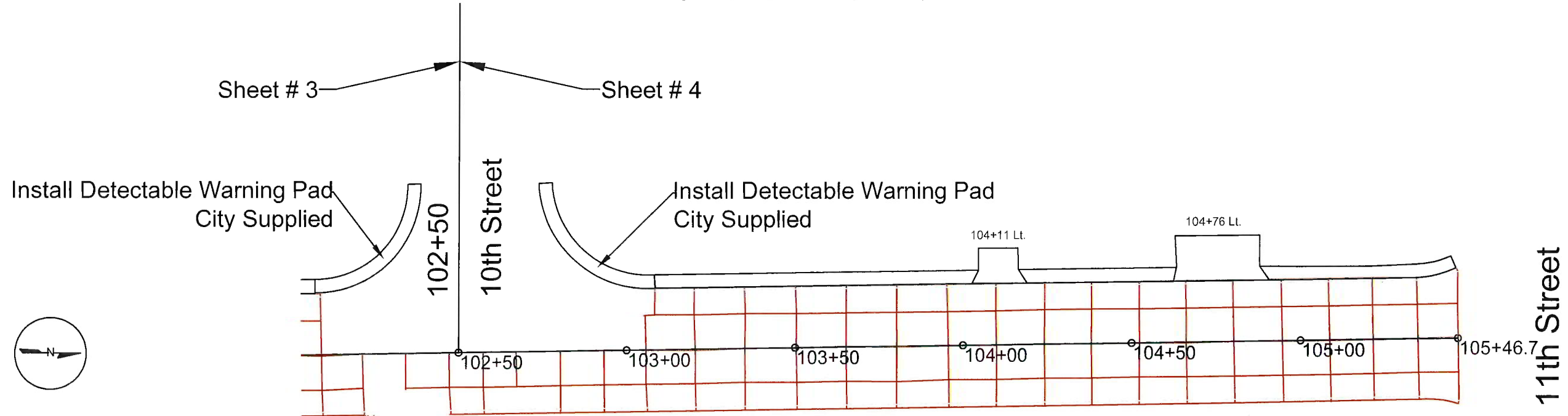

Remove Pavement			
Station	Station	Width	Square Yards
102+50	103+05.8	18	111.6
103+05.8	103+08.5	28	8.4
103+08.5	105+34.7	36	904.8
105+34.7	105+46.7	Varies	49.4

Remove Sidewalk			
Station	Station	Width	Square Yards
102+77	103+09	Varies	22.9
103+09	104+04	4	42.2
104+18	104+63	4	20
104+90	105+45	4	23.3

Remove Driveway		
Station	Side	Square Yards
104+11	Lt.	14.6
104+76	Lt.	37.4

Build 8" 47B-3500 Pavement			
Station	Station	Width	Square Yards
102+50	103+05.8	18	111.6
103+05.8	103+08.5	28	8.4
103+08.5	105+34.7	36	904.8
105+34.7	105+46.7	Varies	49.4

Build 5" 47B-3500 Sidewalk			
Station	Station	Width	Square Yards
102+77	103+09	Varies	22.9
103+09	104+04	4	42.2
104+18	104+63	4	20
104+90	105+45	4	23.3

Build 6" 47B-3500 Driveway		
Station	Side	Square Yards
104+11	Lt.	14.6
104+76	Lt.	37.4

Install Detectable Warning Pad		
Station	Side	Quantity Ea.
102+94	Lt.	1

Steven P. Riehle

2-14-25

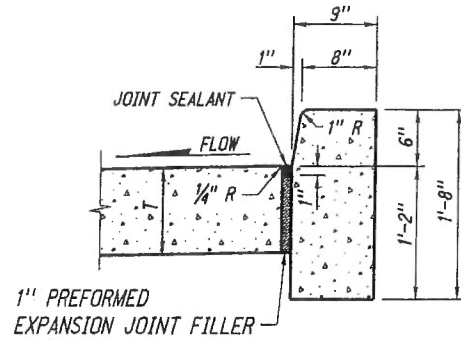

CONCRETE BARRIER CURB *

QUANTITIES
 CONCRETE 4.55 CU. YDS./STA.
 AREA 1.228 SQ. FT.

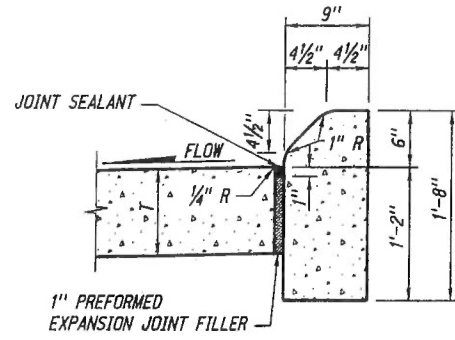

CONCRETE MEDIAN CURB *

QUANTITIES
 CONCRETE 4.42 CU. YDS./STA.
 AREA 1.192 SQ. FT.

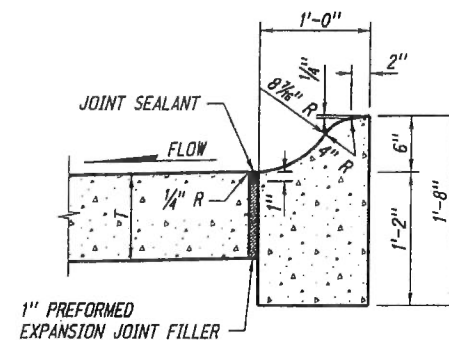

**CONCRETE CURB, *
TYPE I**

QUANTITIES
 CONCRETE 5.22 CU. YDS./STA.
 AREA 1.408 SQ. FT.

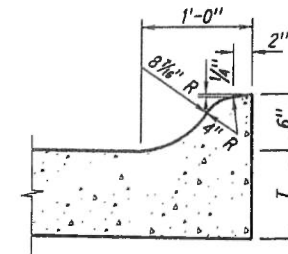

INTEGRAL CONCRETE CURB

QUANTITIES
 CONCRETE 0.89 CU. YDS./STA.
 AREA 0.239 SQ. FT.

NOTE: * ONE INCH PREFORMED EXPANSION JOINT FILLER SHALL BE PLACED AT INTERVALS OF NOT MORE THAN 100' THRU CONCRETE BARRIER CURB, CONCRETE MEDIAN CURB, AND CONCRETE CURB, TYPE I.

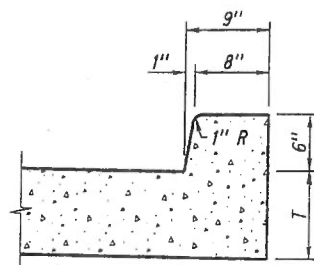

INTEGRAL CONCRETE BARRIER CURB

NOTE: MAY BE USED WHEN T IS LESS THAN 12"
 QUANTITIES
 CONCRETE 1.33 CU. YDS./STA.
 AREA 0.359 SQ. FT.

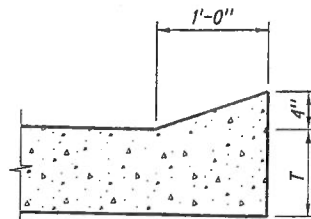

INTEGRAL CONCRETE SLOPING CURB

QUANTITIES
 CONCRETE 0.62 CU. YDS./STA.
 AREA 0.167 SQ. FT.

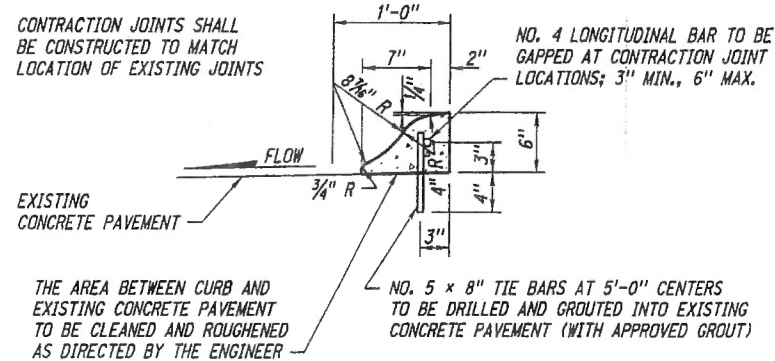

**CONCRETE CURB, *
TYPE II**

CONTRACTION JOINTS SHALL BE CONSTRUCTED TO MATCH LOCATION OF EXISTING JOINTS
 NO. 4 LONGITUDINAL BAR TO BE GAPPED AT CONTRACTION JOINT LOCATIONS; 3" MIN., 6" MAX.
 THE AREA BETWEEN CURB AND EXISTING CONCRETE PAVEMENT TO BE CLEANED AND ROUGHENED AS DIRECTED BY THE ENGINEER
 NO. 5 x 8" TIE BARS AT 5'-0" CENTERS TO BE DRILLED AND GROUTED INTO EXISTING CONCRETE PAVEMENT (WITH APPROVED GROUT)
 QUANTITIES
 CONCRETE 0.87 CU. YDS./STA.
 AREA 0.234 SQ. FT.

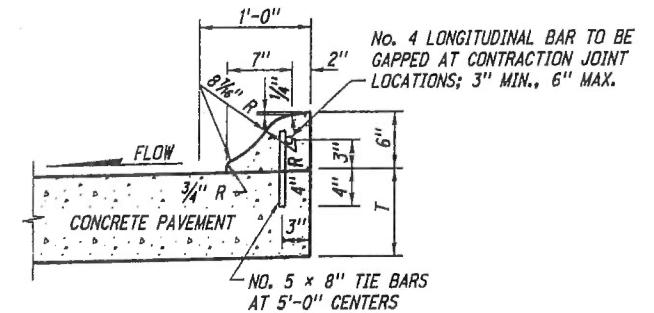

INTEGRAL CONCRETE CURB ALTERNATE TYPE

QUANTITIES
 CONCRETE 0.87 CU. YDS./STA.
 AREA 0.234 SQ. FT.

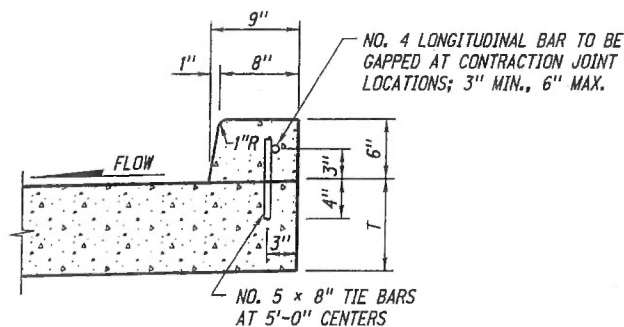

INTEGRAL CONCRETE BARRIER CURB ALTERNATE TYPE

NOTE: USE WHEN T IS 12" OR GREATER
 QUANTITIES
 CONCRETE 1.33 CU. YDS./STA.
 AREA 0.359 SQ. FT.

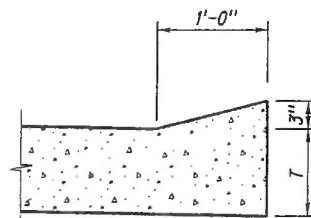

INTEGRAL CONCRETE SLOPING CURB

QUANTITIES
 CONCRETE 0.46 CU. YDS./STA.
 AREA 0.123 SQ. FT.

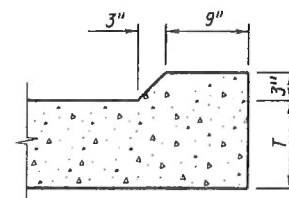

EROSION CONTROL CURB

QUANTITIES
 CONCRETE 0.81 CU. YDS./STA.
 AREA 0.219 SQ. FT.

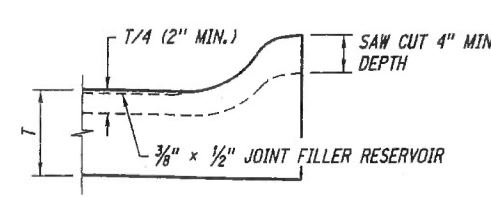

CONTRACTION JOINT THRU CURB

NOTE: T = PAVEMENT THICKNESS

RD	FEB 09	MULTIPLE REVISIONS
RD	MAR 05	MULTIPLE REVISIONS
RD	MAY 01	MULTIPLE REVISIONS
REV. NO.	DATE	DESCRIPTION OF REVISION

NEBRASKA DEPARTMENT OF ROADS
 STANDARD PLAN NO. 301-R10

PAVEMENT DETAILS

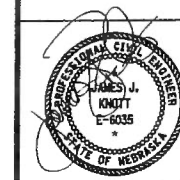

ORIGINAL:
 JANUARY 31, 1974
 DATE

1
 3

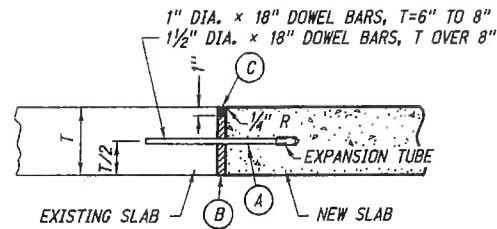

- (A) GREASE DOWELBAR ON EXPANSION TUB SIDE
- (B) 1" PREFORMED EXPANSION JOINT FILLER
- (C) JOINT SEALANT

NOTES:

DOWEL BARS SHALL BE DRILLED TO A DEPTH OF 8" INTO EXISTING SLAB AND GROUTED.
 DOWEL BARS SHALL BE PLACED AT 1'-0" CENTERS. THE OUTSIDE DOWEL BAR SHALL BE PLACED 6" FROM THE EDGE OF THE SLAB.
 THIS JOINT SHALL BE CONSTRUCTED TRANSVERSE TO THE ROADWAY WHERE THE NEW CONCRETE ABUTS THE EXISTING CONCRETE.
 DOWEL BARS SHALL BE PLACED PARALLEL TO THE ROADWAY CENTERLINE AND TO THE ROADBED.

EXPANSION JOINT (SUBSIDIARY)

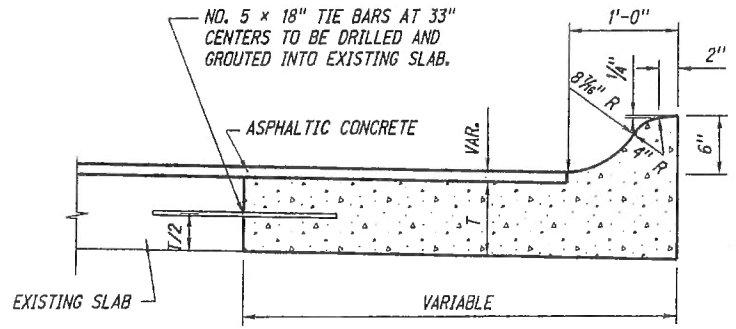

CONCRETE BASE COURSE W/INTEGRAL CURB

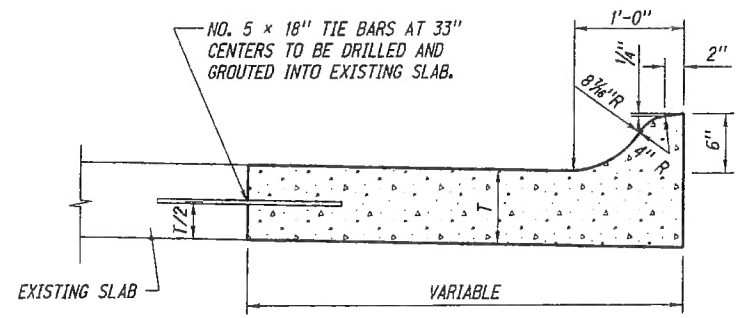

THE FOLLOWING NOTE IS TYPICAL FOR CONCRETE BASE COURSE W/INTEGRAL CURB AND CONCRETE PAVEMENT WIDENING: CONTRACTION AND EXPANSION JOINTS SHALL BE CONSTRUCTED TO MATCH LOCATIONS OF EXISTING JOINTS.

CONCRETE PAVEMENT WIDENING

ONE INCH PREFORMED EXPANSION JOINT FILLER SHALL BE PLACED ACROSS THE FULL WIDTH OF THE MEDIAN SURFACING AT INTERVALS OF NOT MORE THAN 49'-0".

LONGITUDINAL JOINTS ONE INCH DEEP SHALL BE MADE IN ALL MEDIANS WHEN SURFACING WIDTH IS 16' OR GREATER.

TRANSVERSE JOINTS ONE INCH DEEP SHALL BE MADE IN ALL MEDIANS AT INTERVALS OF NOT MORE THAN 8'.

TRANSVERSE AND LONGITUDINAL JOINTS SHALL NOT BE FILLED.

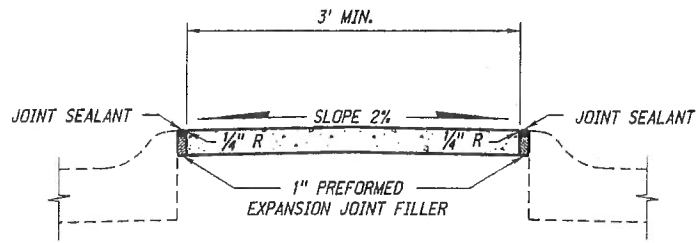

DETAILS OF CONCRETE MEDIAN SURFACING

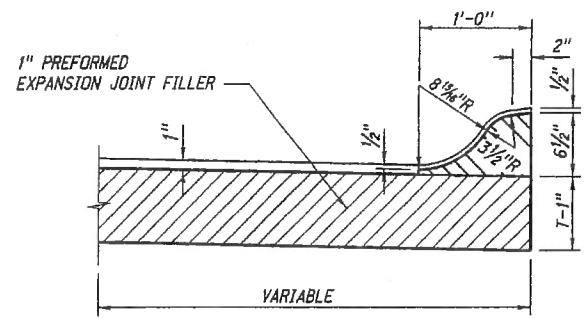

ONE INCH PREFORMED EXPANSION JOINT FILLER SHALL BE PLACED AT INTERSECTION RETURNS AND WHERE SHOWN ON THE PLANS. TRANSVERSE JOINTS SHALL BE PROVIDED EVERY 8' OR WHERE SHOWN ON THE PLANS.

NOTE: RECESS THE EXPANSION JOINT FILLER 1/2" FROM THE TOP SURFACE OF THE CURB TYPE UNDER CONSTRUCTION

DETAIL FOR CUTTING EXPANSION JOINT FILLER

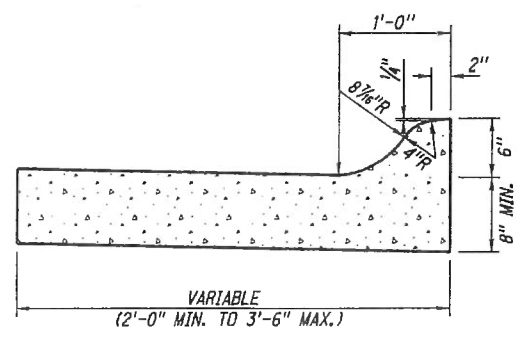

COMBINATION CONCRETE CURB & GUTTER

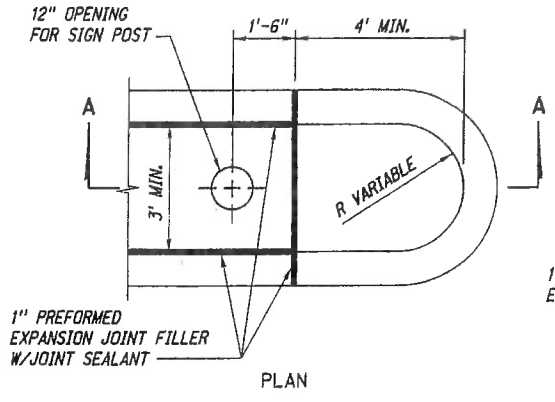

PLAN

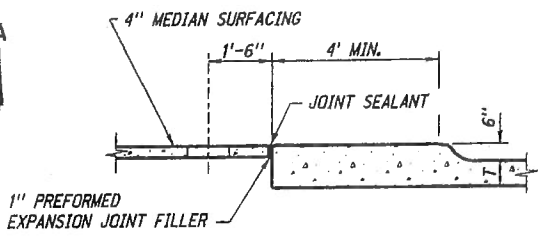

SECTION A-A

DETAIL AT END OF MEDIAN ISLAND

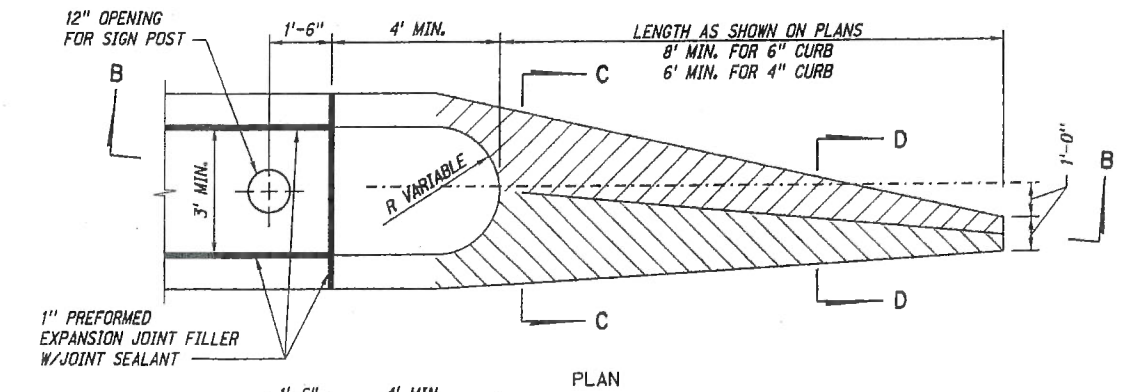

PLAN

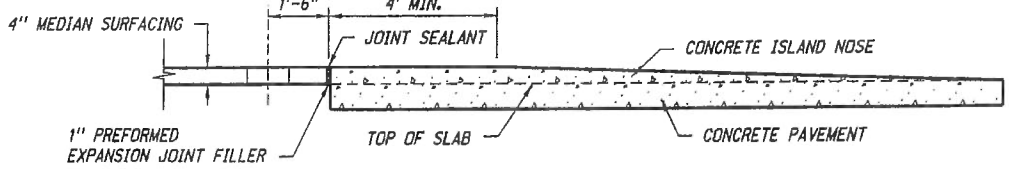

SECTION B-B



SECTION C-C



SECTION D-D

NOTE: EXISTING CONCRETE PAVEMENT IS TO BE REMOVED IN AREA COVERED BY CONCRETE ISLAND NOSE.

DETAILS OF CONCRETE ISLAND NOSE

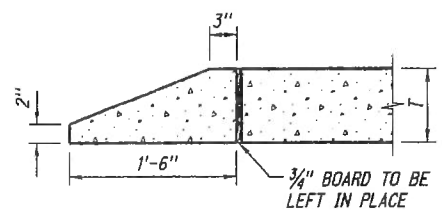

CONCRETE HEADER

NOTE: T = PAVEMENT THICKNESS

RI0	FEB 09	MULTIPLE REVISIONS
R9	MAR 05	MULTIPLE REVISIONS
RB	MAY 01	MULTIPLE REVISIONS
REV. NO.	DATE	DESCRIPTION OF REVISION

NEBRASKA DEPARTMENT OF ROADS
 STANDARD PLAN NO. 301-R10

PAVEMENT DETAILS



ORIGINAL:
 JANUARY 31, 1974
 DATE

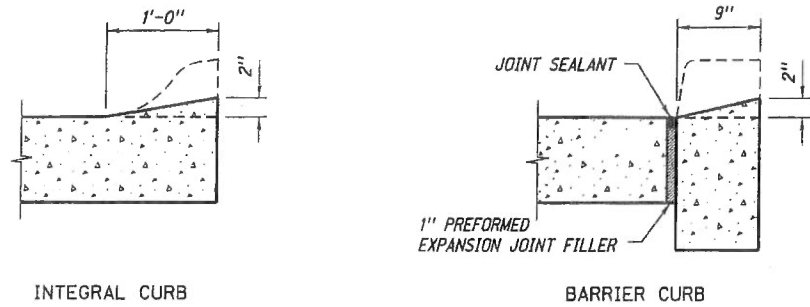

DETAILS OF CURB DROPS

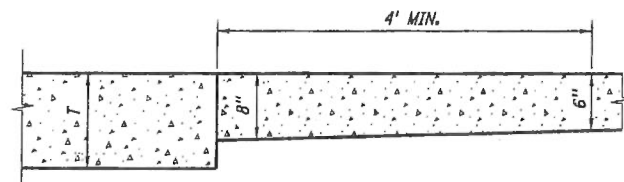

SECTION E-E (RURAL DRIVEWAY)

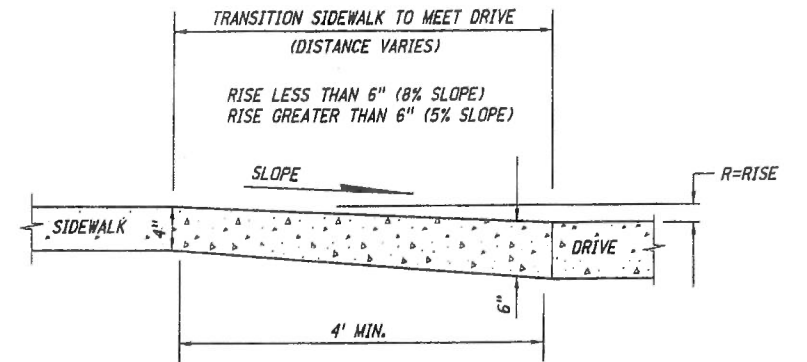

SECTION G-G

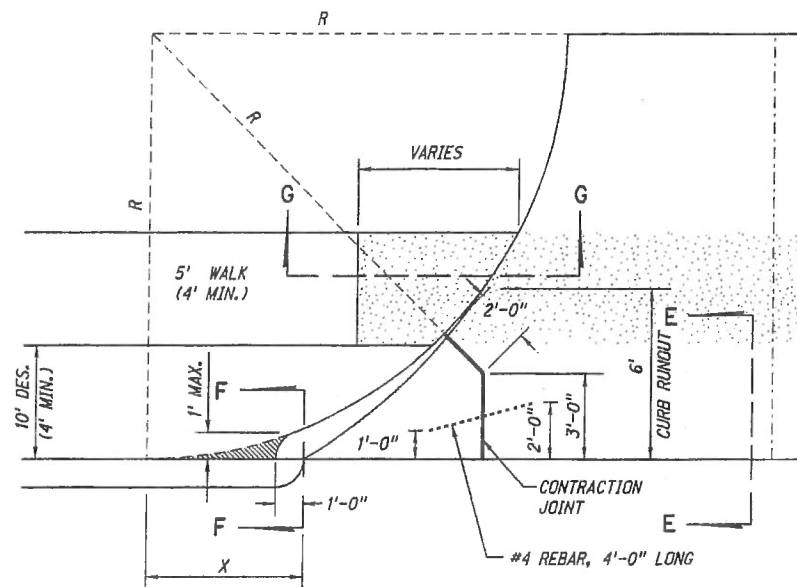

DRIVEWAY PLAN

R	X
5'	3.00'
10'	4.36'
15'	5.38'
20'	6.24'
25'	7.00'
30'	7.68'
35'	8.31'
40'	8.89'

R = RADIUS
 $X = \sqrt{(2R-1)}$
 (X & R IN FEET)

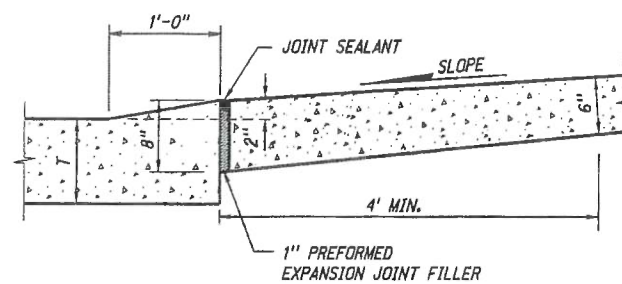

SECTION E-E (URBAN DRIVEWAY)

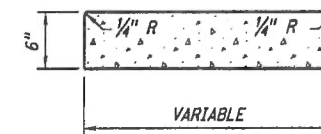

CROSSWALK

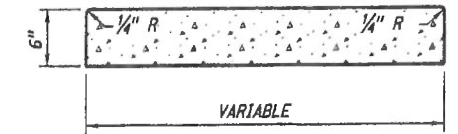

DRIVEWAY

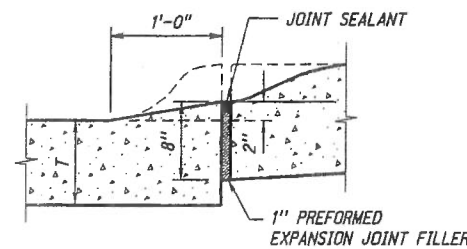

SECTION F-F (URBAN DRIVEWAY)

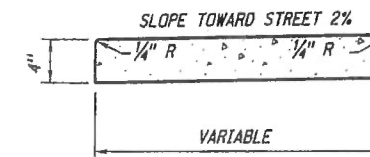

SIDEWALK

NOTE:

1" PREFORMED EXPANSION JOINT FILLER SHALL BE PLACED IN ALL SIDEWALKS OR CROSSWALKS AT INTERVALS OF NOT MORE THAN 50'-0", AND AT ALL POINTS WHERE SIDEWALKS OR CROSSWALKS ARE ADJACENT TO CURB. IF SIDEWALK OR CROSSWALK TO BE CONSTRUCTED IS LESS THAN 50'-0" IN LENGTH, ONE SUCH EXPANSION JOINT SHALL BE PLACED AS DIRECTED BY THE ENGINEER.

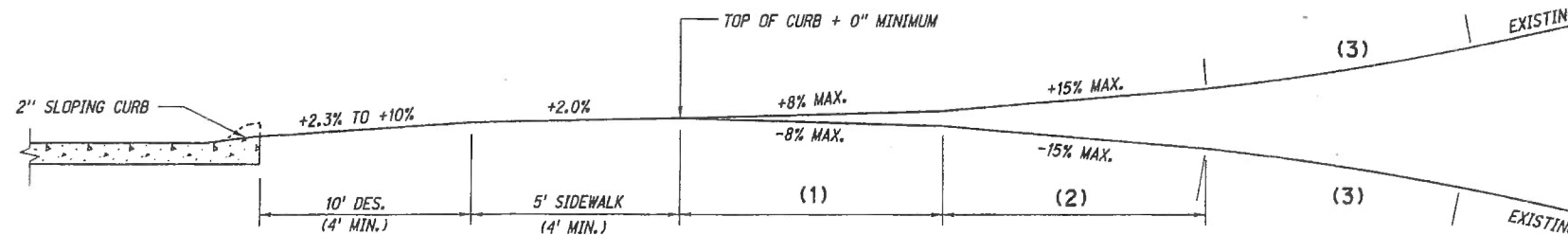

PROFILE URBAN DRIVEWAY WITH SIDEWALK
 (MAXIMUM PERCENT OF GRADE)

NOTE: T = PAVEMENT THICKNESS

REV. NO.	DATE	DESCRIPTION OF REVISION
R10	FEB 09	MULTIPLE REVISIONS
R9	MAR 05	MULTIPLE REVISIONS
R8	MAY 01	MULTIPLE REVISIONS

NEBRASKA DEPARTMENT OF ROADS
 STANDARD PLAN NO. 301-R10

PAVEMENT DETAILS

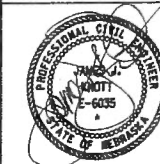

ORIGINAL:
 JANUARY 31, 1974
 DATE

3
 3

(1) 10' MIN. IS REQUIRED WHEN THE EXISTING GRADE IS GREATER THAN ±8%
 (2) 10' MIN. IS REQUIRED WHEN THE EXISTING GRADE IS GREATER THAN ±15%
 (3) 10' MIN. ROUNDING IS REQUIRED WHEN THE EXISTING GRADE IS GREATER THAN ±22%

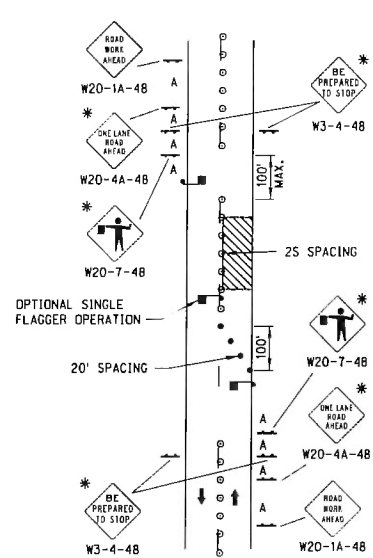

ONE LANE CLOSED WITH FLAGGER

* SIGNS AND CONES ARE SUBSIDIARY TO THE FLAGGING OPERATION.

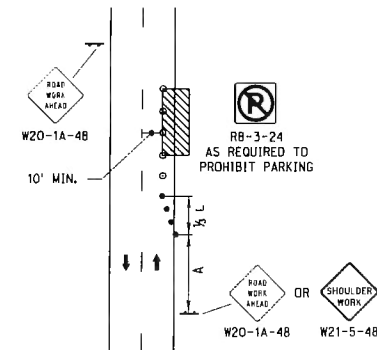

SHOULDER OR PARKING LANE CLOSED

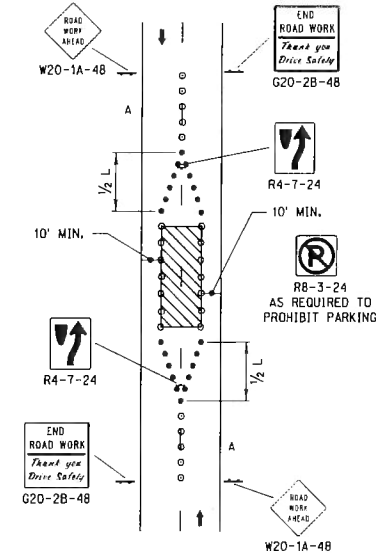

WORK IN CENTER OF ROAD WITH LOW TRAFFIC VOLUMES

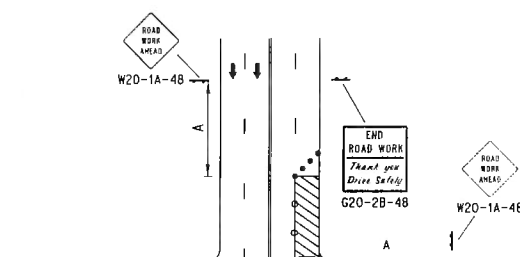

LANE CLOSED NEAR INTERSECTION (RIGHT LANE CLOSED)

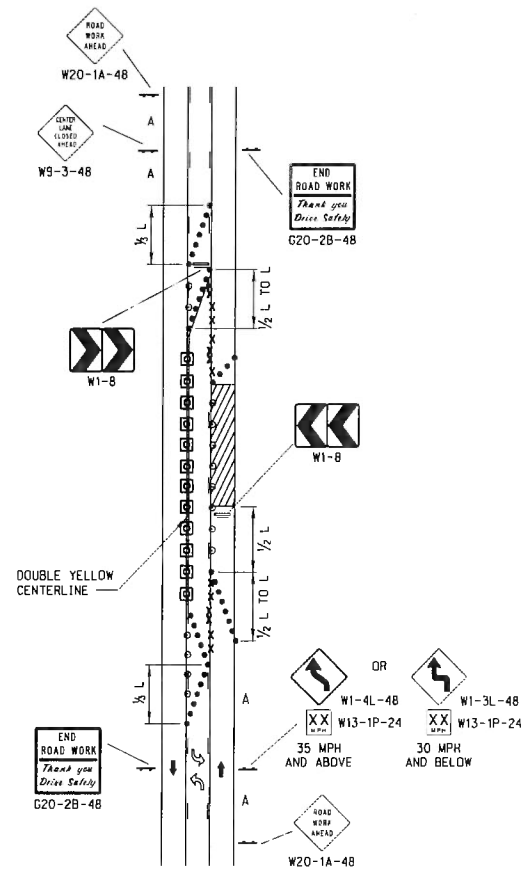

3-LANE ROADWAY ONE LANE CLOSED

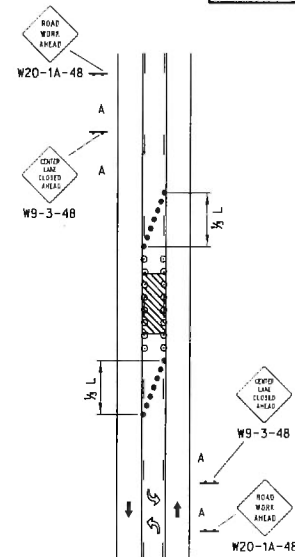

TWO-WAY LEFT TURN LANE CLOSED

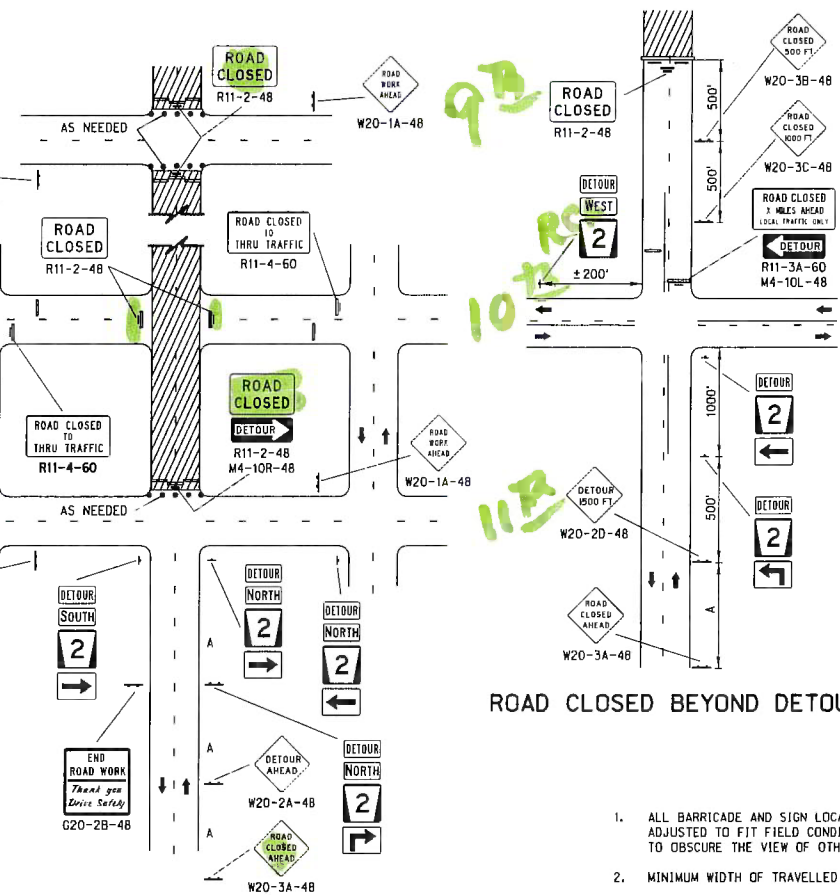

ROAD CLOSED AT DETOUR

ROAD TYPE	MINIMUM DISTANCE BETWEEN SIGNS
URBAN (LOW SPEED - 25 MPH TO 40 MPH)	100'
URBAN (HIGH SPEED - 45 MPH OR HIGHER)	350'

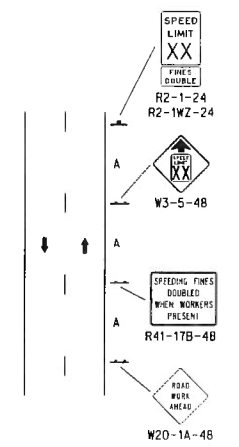

TYPICAL ADVANCED SIGNING

ROAD CLOSED BEYOND DETOUR

LEGEND

- ⚡ FLASHING ARROW PANEL
- ▬ TYPE III BARRICADE
- REFLECTORIZED PLASTIC DRUM
- TUBULAR POST
- REFLECTORIZED PLASTIC DRUM OR 42" CONE
- ↑ SINGLE POSTED SIGN
- ↑↑ DOUBLE POSTED SIGN
- ⚡ FLAGGER
- xxx PAVEMENT MARKING REMOVAL

TAPER FORMULA

$L = S \times W$ FOR SPEEDS OF 45 MPH OR MORE.
 $L = \frac{WS^2}{60}$ FOR SPEEDS OF 40 MPH OR LESS.

WHERE:

- L = MINIMUM LENGTH OF TAPER.
- S = NUMERICAL VALUE OF POSTED SPEED LIMIT PRIOR TO WORK.
- W = WIDTH OF OFFSET (LANE WIDTH).

NOTES

1. ALL BARRICADE AND SIGN LOCATIONS ON THIS PLAN ARE APPROXIMATE, AND MAY BE ADJUSTED TO FIT FIELD CONDITIONS. THE SIGNS SHALL BE INSTALLED SO AS NOT TO OBSCURE THE VIEW OF OTHER TRAFFIC CONTROL DEVICES.
2. MINIMUM WIDTH OF TRAVELLED LANE SHALL BE AS REQUIRED BY THE ENGINEER.
3. FLASHING ARROW PANEL REQUIRED ON ALL ROADWAYS WITH POSTED SPEED LIMIT 45 MPH OR HIGHER. THE USE OF A FLASHING ARROW PANEL IS OPTIONAL ON ROADWAYS WITH A POSTED SPEED OF 40 MPH OR LOWER.
4. LONG-TERM FLASHING ARROW PANELS IN URBAN RESIDENTIAL AREAS WHERE DIESEL ENGINE NOISE WILL BE DISRUPTIVE TO RESIDENTS, MAY BE REQUIRED TO OPERATE BY 120 VAC, OR IF SIGHT DISTANCE ALLOWS, A SOLAR POWERED ARROW PANEL MAY BE USED.
5. FOR SHORT-TERM WORK (LESS THAN 24 HOURS) SIGN G20-2B-4B (END ROAD WORK, THANK YOU, DRIVE SAFELY) MAY BE OMITTED.
6. THE MAXIMUM SPACING BETWEEN CHANNELIZING DEVICES IN A TAPER SHOULD BE APPROXIMATELY EQUAL IN FEET TO THE SPEED LIMIT (S). WHERE CHANNELIZING DEVICES ARE USED ALONG THE WORK AREA, THE SPACING MAY BE INCREASED TO THE DISTANCE IN FEET EQUAL TO THE SPEED LIMIT, DOUBLED (2 x S). SEE "TAPER FORMULA" TABLE FOR MORE INFORMATION.
7. FOR LANE CLOSURES OVER 72 HOURS, ALL CONFLICTING PAVEMENT MARKINGS SHALL BE REMOVED. ON ASPHALT SURFACES, DURABLE PAVEMENT MARKINGS MAY BE COVERED WITH APPROVED BLACK TEMPORARY PAVEMENT MARKING TAPE.
8. DESIGNATION OF SPEED SHOWN ON ADVISORY SPEED SIGNS W13-1P SHALL BE DETERMINED BY THE ENGINEER IN ACCORDANCE WITH MUTCD. THE SPEED DESIGNATION SHALL BE AS HIGH AS PRACTICAL AND FEASIBLE.

REV. NO.	DATE	DESCRIPTION OF REVISION
R4	JUL 20	ADDED NOTE TO SHEET ONE
R3	JAN 19	TOOK OUT 1/2 L ON SHEET 2
R2	JAN 18	NDDOT BORDER TO NDDOT BORDER

NEBRASKA DEPARTMENT OF TRANSPORTATION
STANDARD PLAN NO. 924-R4

URBAN TRAFFIC CONTROL PLAN

ACCEPTED BY FHWA FOR USE ON THE NATIONAL HIGHWAY SYSTEM:

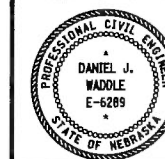

DATE _____
ORIGINAL: FEBRUARY 1, 2010
DATE _____

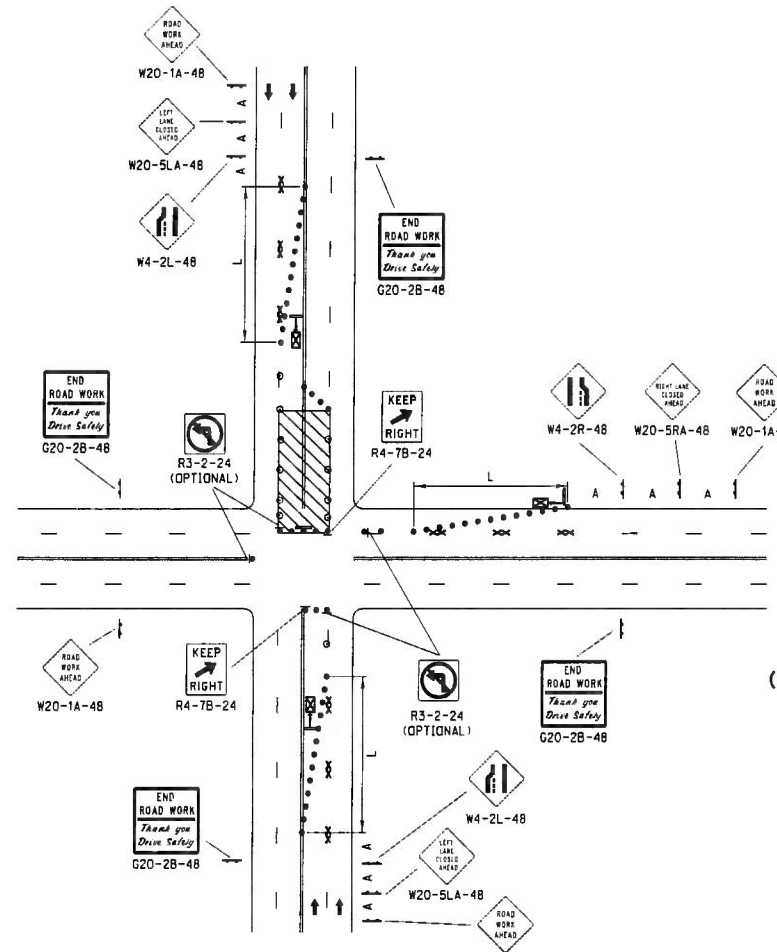

4 LANE UNDIVIDED ROADWAY
CENTER LANES CLOSED
NEAR INTERSECTION

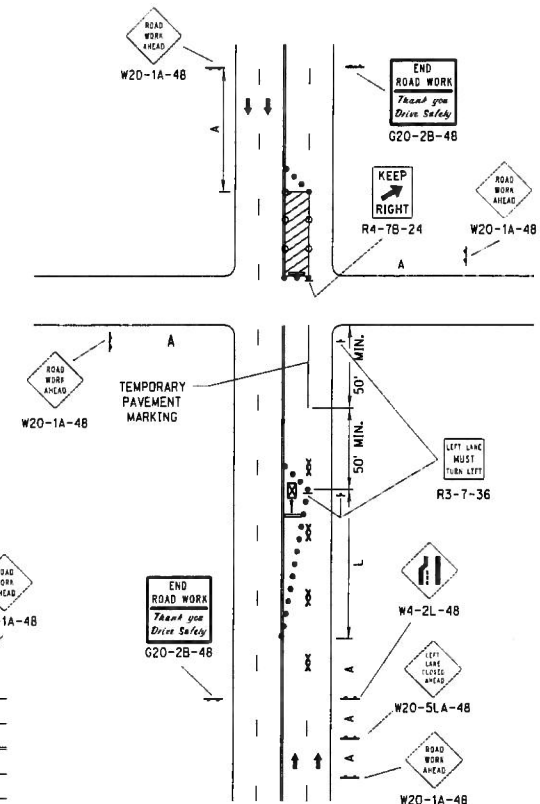

LANE CLOSED NEAR INTERSECTION
(LEFT LANE CLOSURE FORMING A TURNBAY)

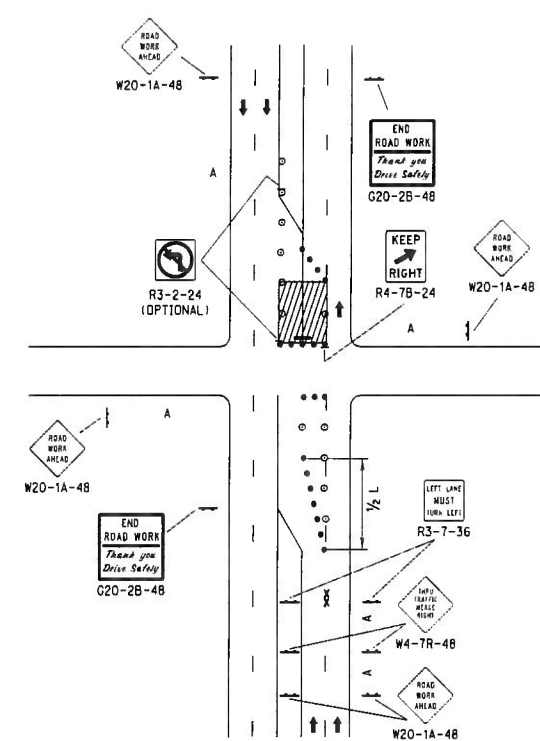

4 LANE DIVIDED ROADWAY
CENTER LANES CLOSED
NEAR INTERSECTION

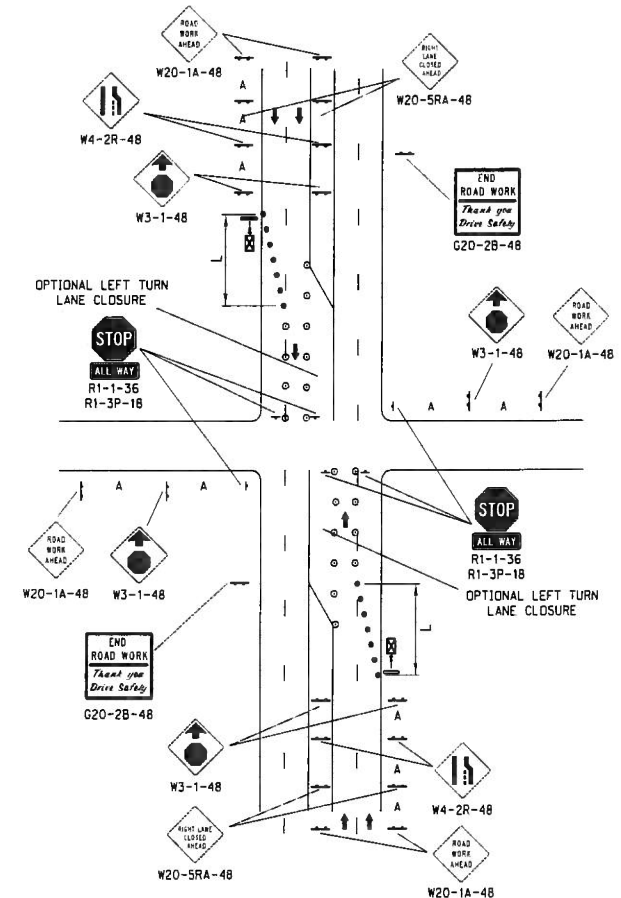

TEMPORARY ALL-WAY STOP
FOR SIGNAL WORK

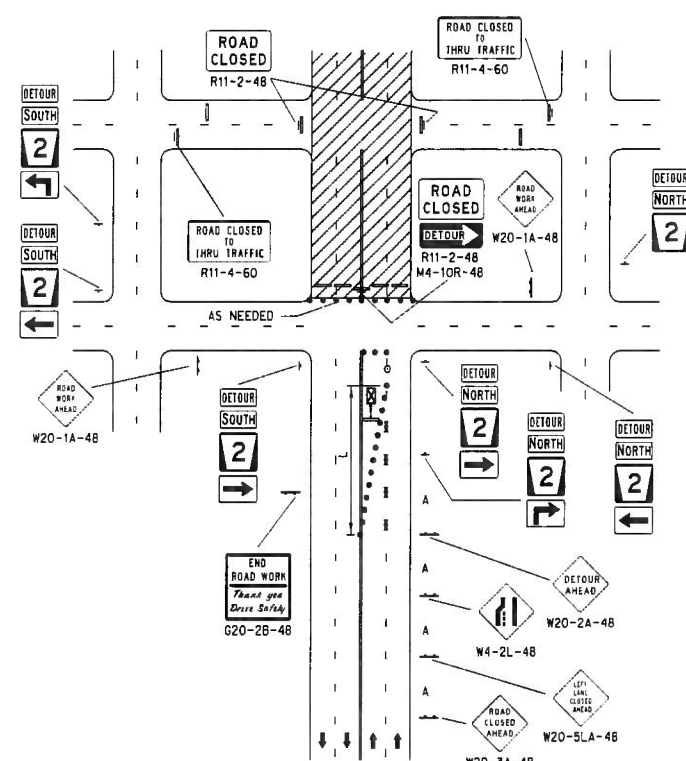

ROAD CLOSED AT DETOUR
(OPTIONAL LANE CLOSURE)

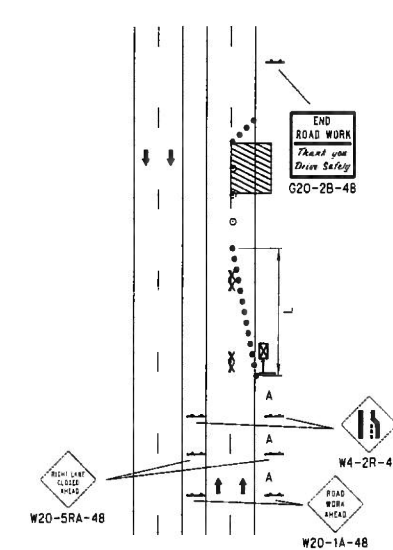

DIVIDED ROADWAY
ONE LANE CLOSED

- LEGEND**
- ⚡ FLASHING ARROW PANEL
 - ▬ TYPE III BARRICADE
 - REFLECTORIZED PLASTIC DRUM
 - TUBULAR POST
 - REFLECTORIZED PLASTIC DRUM OR 42" CONE
 - ⊥ SINGLE POSTED SIGN
 - ⊥ DOUBLE POSTED SIGN
 - ⊥ FLAGGER
 - xxxxx PAVEMENT MARKING REMOVAL

TAPER FORMULA

$L = S \times W$ FOR SPEEDS OF 45 MPH OR MORE.

$L = \frac{WS^2}{60}$ FOR SPEEDS OF 40 MPH OR LESS.

WHERE:
 L = MINIMUM LENGTH OF TAPER.
 S = NUMERICAL VALUE OF POSTED SPEED LIMIT PRIOR TO WORK.
 W = WIDTH OF OFFSET (LANE WIDTH).

ROAD TYPE	MINIMUM DISTANCE BETWEEN SIGNS
	A
URBAN (LOW SPEED - 25 MPH TO 40 MPH)	100'
URBAN (HIGH SPEED - 45 MPH OR HIGHER)	350'

REV. NO.	DATE	DESCRIPTION OF REVISION
R4	JUL 20	ADDED NOTE TO SHEET ONE
R3	JAN 19	TOOK OUT 1/2 L ON SHEET 2
R2	JAN 18	NDOR BORDER TO NDOT BORDER

NEBRASKA DEPARTMENT OF TRANSPORTATION
STANDARD PLAN NO. 924-R4

URBAN TRAFFIC CONTROL PLAN

ACCEPTED BY FHWA FOR USE ON THE NATIONAL HIGHWAY SYSTEM:

PROFESSIONAL CIVIL ENGINEER
DANIEL J. WADDE
E-6289

DATE: _____

ORIGINAL: FEBRUARY 1, 2010
DATE: _____

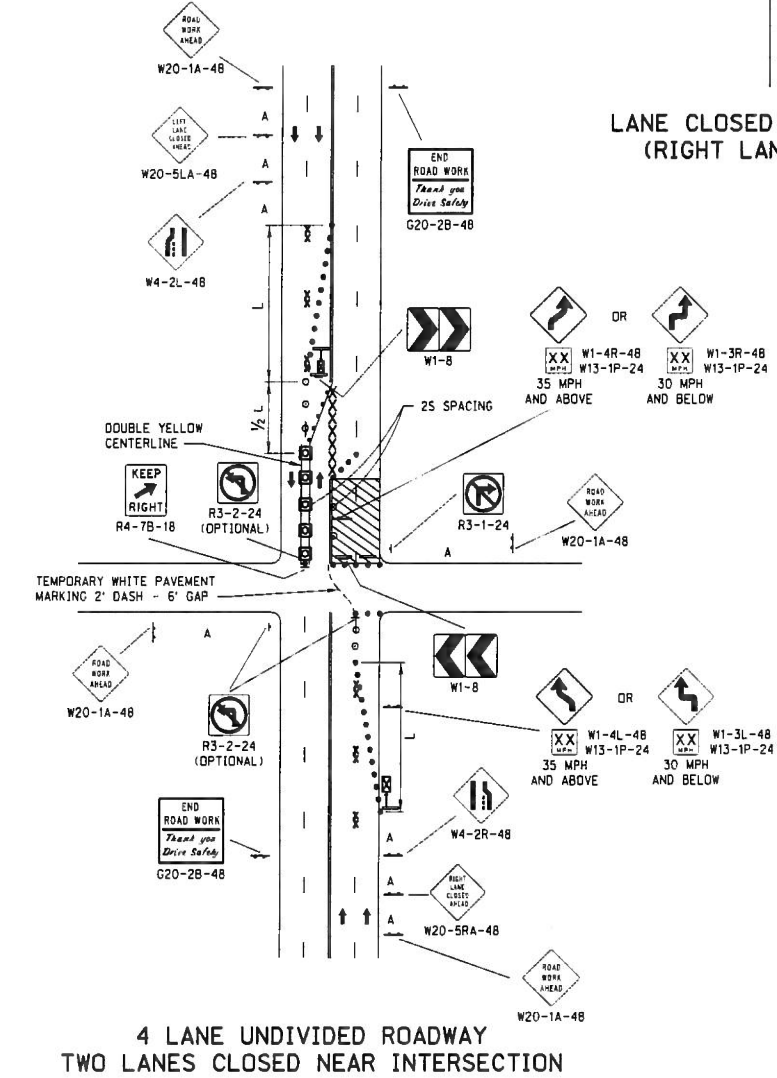
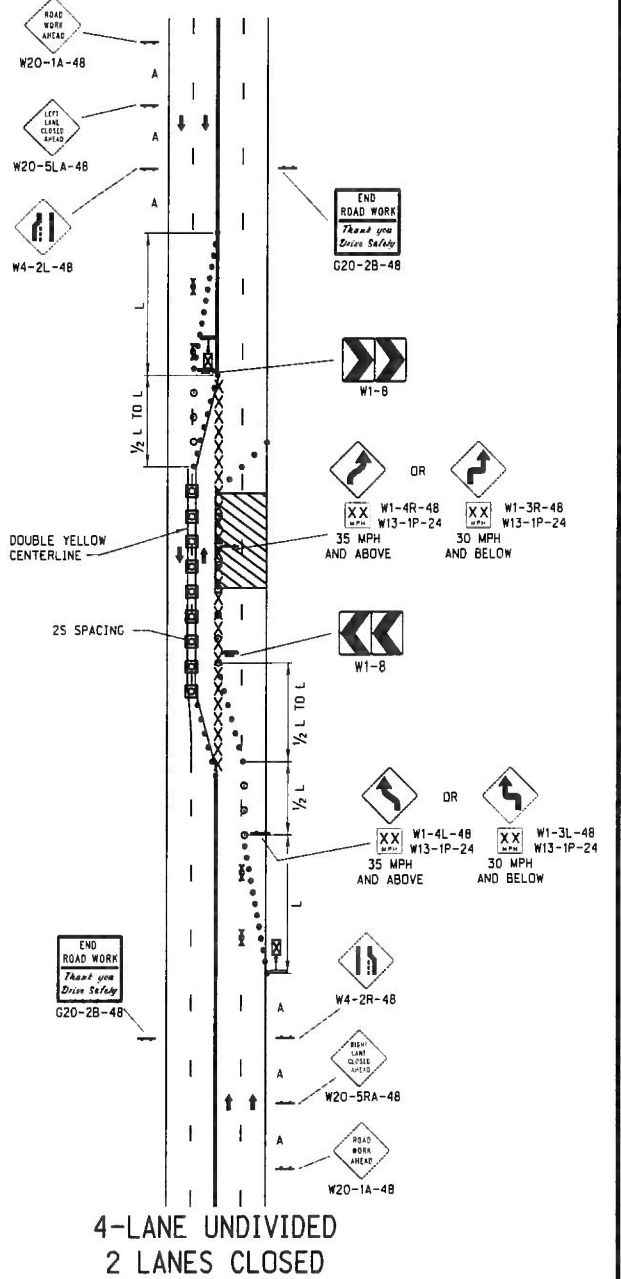
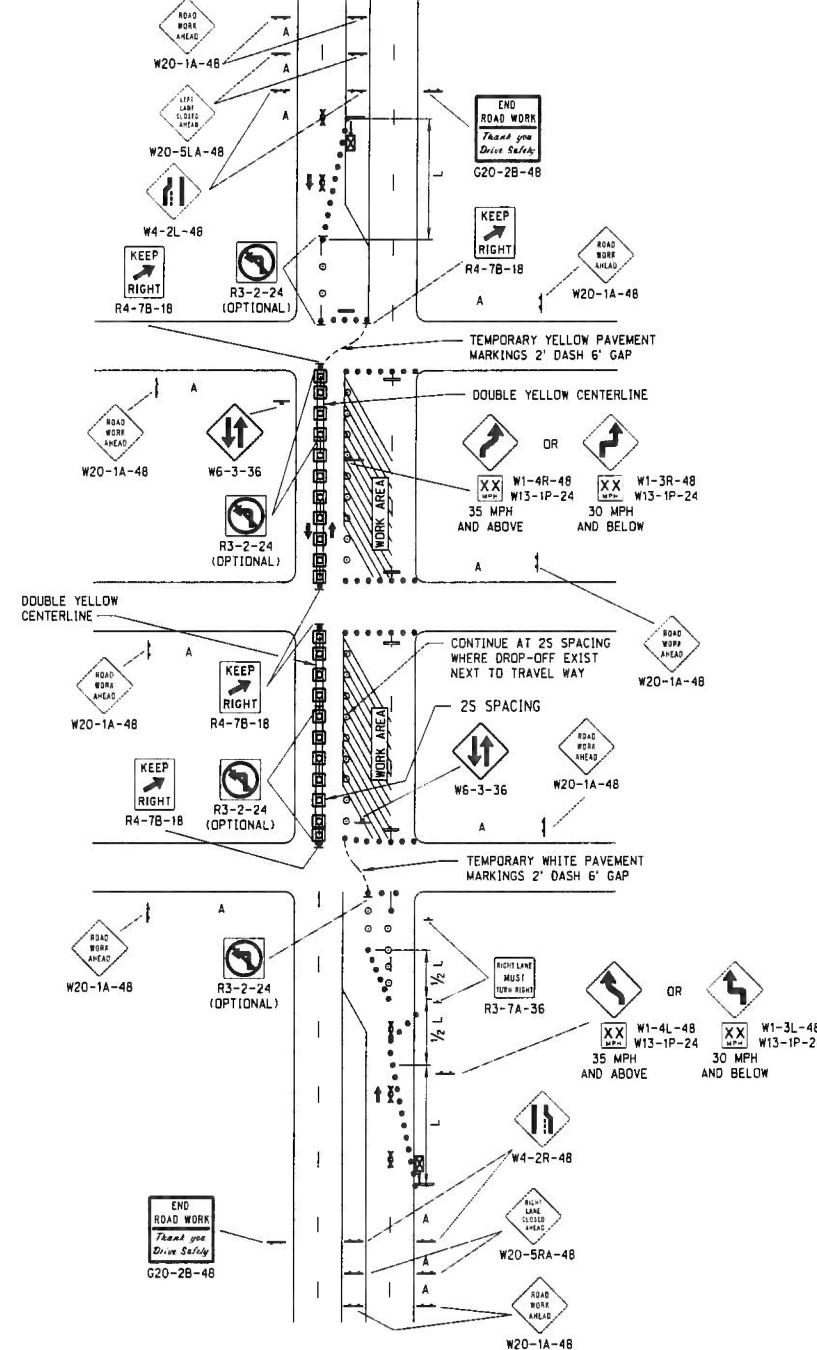
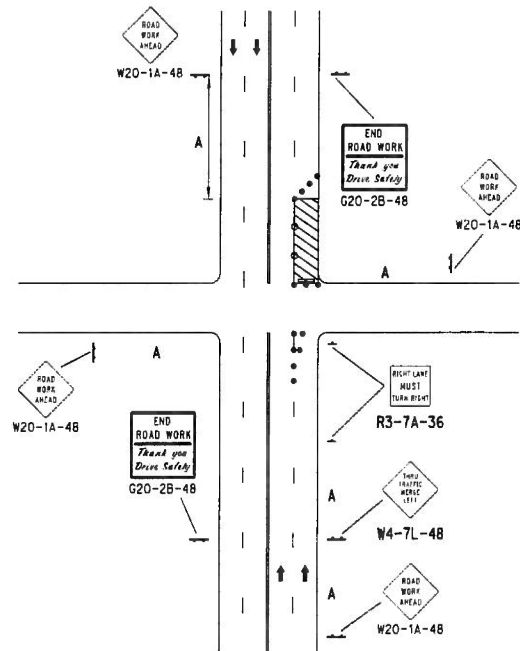
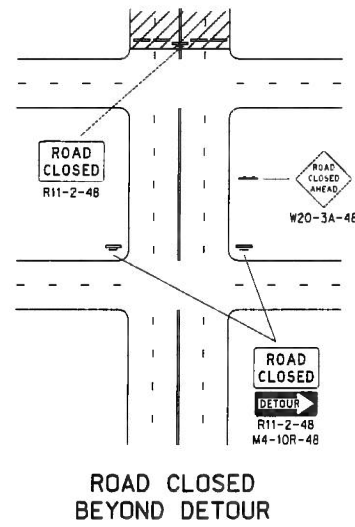

LANE CLOSED NEAR INTERSECTION (RIGHT LANE REMAINS OPEN)

4-LANE DIVIDED HALF CLOSED

4-LANE UNDIVIDED 2 LANES CLOSED

4 LANE UNDIVIDED ROADWAY TWO LANES CLOSED NEAR INTERSECTION

LEGEND

- ⚡ FLASHING ARROW PANEL
- TYPE III BARRICADE
- REFLECTORIZED PLASTIC DRUM
- ⊗ TUBULAR POST
- REFLECTORIZED PLASTIC DRUM OR 42" CONE
- SINGLE POSTED SIGN
- DOUBLE POSTED SIGN
- FLAGGER
- xxxx PAVEMENT MARKING REMOVAL

TAPER FORMULA

$L = S \times W$ FOR SPEEDS OF 45 MPH OR MORE.
 $L = \frac{WS^2}{60}$ FOR SPEEDS OF 40 MPH OR LESS.
 WHERE:
 L = MINIMUM LENGTH OF TAPER.
 S = NUMERICAL VALUE OF POSTED SPEED LIMIT PRIOR TO WORK.
 W = WIDTH OF OFFSET (LANE WIDTH).

ROAD TYPE	MINIMUM DISTANCE BETWEEN SIGNS
URBAN (LOW SPEED - 25 MPH TO 40 MPH)	100'
URBAN (HIGH SPEED - 45 MPH OR HIGHER)	350'

REV. NO.	DATE	DESCRIPTION OF REVISION
R4	JUL 20	ADDED NOTE TO SHEET ONE
R3	JAN 19	TOOK OUT 1/2 L ON SHEET 2
R2	JAN 18	NDDR BORDER TO NDDT BORDER

NEBRASKA DEPARTMENT OF TRANSPORTATION
 STANDARD PLAN NO. 924-R4
URBAN TRAFFIC CONTROL PLAN

ACCEPTED BY FHWA FOR USE ON THE NATIONAL HIGHWAY SYSTEM:

PROFESSIONAL CIVIL ENGINEER
 DANIEL J. WADDE
 E-6289

DATE: _____

ORIGINAL: FEBRUARY 1, 2010
 DATE: _____

3
3